



UBUHLEBEZWE LOCAL MUNICIPALITY

INVITATION TO BID

BID REFERENCE NO. : UBU-B/02/09/19

**THE APPOINTMENT OF A SERVICE PROVIDER SUPPLY & IMPLEMENT
FIBRE UNDERGROUND CABLE**

PROCUREMENT DOCUMENT

Name of Tenderer	_____
Telephone Number	_____
Fax Number	_____
Address	_____
Tender Sum	_____
BBBEE Level	_____
CSD Reg No	_____
SARS PIN	_____

CLOSING DATE OF THE BID: 18 OCTOBER 2019 AT 12:00

**AT THE OFFICES OF UBUHLEBEZWE MUNICIPALITY,
29 MARGARET STREET, IXOPO**

NO LATE SUBMISSIONS WILL BE CONSIDERED

**UBUHLEBEZWE MUNICIPALITY
P.O. BOX 132, IXOPO, 3276**

**TEL: (039) 834 7700
FAX: (039) 834 1168**

COMPULSORY CLARIFICATION MEETING

A clarification meeting will be held as follows:-

Date: Wednesday, 02nd of October 2019
Time: 10:30 am
Venue: P I Hall: Boardroom 2, Ixopo

The Closing Date and Time for Submission of offers is Friday, 18th October 2019 at 12:00

The offers will remain valid for 90 days from the closing date for submission of proposals

Closing Date and Submission of Documentation

Bidders should ensure that bids are delivered timeously to the correct address. Bids which are late incomplete, unsigned or submitted by facsimile or electronically will not be accepted. Documents must be submitted in a clearly marked sealed envelope and placed in the tender box of the Municipality, which can be found at:-

The Front Entrance
29 Margaret Street
Ixopo
3276

Bids which are late, incomplete, unsigned or submitted by facsimile or electronically will not be accepted.

TENDER ADVERT

29 Margaret Street
Ixopo
3276
Tel: 039 8347700
Email: mm@ubuhlebezwe.gov.za



Po Box 132
Ixopo
3276
Fax: 039 8341168
Webpage: www.ubuhlebezwe.gov.za

UBUHLEBEZWE MUNICIPALITY

INVITATION TO BID

Ubuhlebezwe Municipality invites suitable, qualified and experienced service provider to provide services to the municipality.

PROJECT NAME	BID NUMBER	CIDB GRADING	COMPULSORY BRIEFING SESSION	VENUE	AVAILABILITY OF TENDER DOCUMENTS	NON REFUNDABLE PRICE	CLOSING DATE
Construction of Sqandulweni Sportsfield (100% local manufactured steel must be supplied & MBD 6.2 Local content must be completed.)	UBU-B-01/09/19	6 CE or higher	01 October 2019 at 10h30	Ubuhlebezwe Main Boardroom	26 September 2019 – 30 September 2019 @ Cashier's Office (Business hours 08h00 to 15h30) NB: Proof of payment (EFT) should indicate that the payment was made before or on the 27 th September 2019 at 15h30	R 1389.15 per doc. Cashier's Office, 29 Margaret Street	18 October 2019 @ 12h00
Supply & implement fiber underground cable (90% local manufactured fiber must be supplied & MBD 6.2 Local content must be completed.)	UBU-B-02/09/19	N/A	02 October 2019 at 10h30		26 September 2019 – 02 October 2019 @ Cashier's Office (Business hours 08h00 to 15h30) NB: Proof of payment (EFT) should indicate that the payment was made before or on the 01 st October 2019 at 15h30	R694.58 per doc. Cashier's Office, 29 Margaret Street	
Municipal Corporate branding (24 Months)	UBU-B-03/09/19	N/A	03 October 2019 at 12h00		26 September 2019 – 03 October 2019 @ Cashier's Office (Business hours 08h00 to 15h30) NB: Proof of payment (EFT) should indicate that the payment was made before or on the 01 st October 2019 at 15h30	R404.25 per doc. Cashier's Office, 29 Margaret Street	

Provision of hygiene services (36 months)	UBU-B-04/09/19	N/A	03 October 2019 at 10h30		26 September 2019 – 03 October 2019 @ Cashier's Office (Business hours 08h00 to 15h30) NB: Proof of payment (EFT) should indicate that the payment was made before or on the 04 th October 2019 at 15h30	R404.25 per doc. Cashier's Office, 29 Margaret Street
Supply & delivery of 14 tonnage rollback truck	UBU-B-05/09/19	N/A	N/A	N/A	26 September 2019 – 11 October 2019 @ Cashier's Office (Business hours 08h00 to 15h30)	R694.58 per doc. Cashier's Office, 29 Margaret Street
Plant maintenance service provider (Diesel Mechanics) (36 Months Contract)	UBU-B-06/09/19	N/A	N/A		NB: Proof of payment (EFT) should indicate that the payment was made before or on the 09 th October 2019 at 15h30	R404.25 per doc. Cashier's Office, 29 Margaret Street

Documents can also be downloaded free of charge from www.ubuhlebezwe.gov.za or www.etenders.gov.za

BID Documents clearly marked the " bid name and the relevant BID NO. " must be deposited in the tender box outside the reception area of Ubuhlebezwe Local Municipality situated on 29 Margaret Street, Ixopo, 3276 where bids will be opened in public. The name and address of the bidder must be clearly written on the sealed envelope containing the bid.

NB: No documents will be sold on the day of the briefing (for Construction of Sqandulweni Sportsfield). No documents will be sold on the last 20 minutes before the start of the briefing session (Supply & implement fiber underground cable, corporate branding, Provision of hygiene services). Latecomers will not be admitted.

Enquiries regarding this notice may be directed as follows:

Ubuhlebezwe Local Municipality
P O Box 132
IXOPO
3276

Attention: Mrs. S Ndebele for Technical queries (Esiqandulweni, 14 Tonnage rollback and Plant maintenance), Ms. P Luswazi (Supply & implement fibre underground cable) and Mrs. M P Mbatha for SCM related matters on Tel: 039 – 834 7700
Fax: 039 – 834 1168

Late bids or bids received by way of post, facsimile or e-mail will, under no circumstances, be considered. The Ubuhlebezwe Municipality subscribes to the Preferential Procurement Framework Act, Act 5 of 2000. The 80/20 principle applies to this bid. Bids shall be valid for a period of 90 days. The Ubuhlebezwe Local Municipality does not bind itself to accepting the lowest, or any bid, either wholly or in part or give any reason for such action.

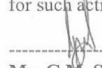
Mr. G.M. Sineke
Municipal Manager

PART A INVITATION TO BID

YOU ARE HEREBY INVITED TO BID FOR REQUIREMENTS OF THE (NAME OF MUNICIPALITY/ MUNICIPAL ENTITY)					
BID NUMBER:	UBU-B-02/09/19	CLOSING DATE:	18 October 2019	CLOSING TIME:	12H00
DESCRIPTION	SUPPLY AND IMPLEMENT FIBRE UNDERGROUND CABLE				
THE SUCCESSFUL BIDDER WILL BE REQUIRED TO FILL IN AND SIGN A WRITTEN CONTRACT FORM (MBD7).					
BID RESPONSE DOCUMENTS MAY BE DEPOSITED IN THE BID BOX SITUATED AT (STREET ADDRESS					
29 MARGARET STREET					
IXOPO					
3276					
SUPPLIER INFORMATION					
NAME OF BIDDER					
POSTAL ADDRESS					
STREET ADDRESS					
TELEPHONE NUMBER	CODE		NUMBER		
CELLPHONE NUMBER					
FACSIMILE NUMBER	CODE		NUMBER		
E-MAIL ADDRESS					
VAT REGISTRATION NUMBER					
TAX COMPLIANCE STATUS	TCS PIN:		OR	CSD No:	
B-BBEE STATUS LEVEL VERIFICATION CERTIFICATE [TICK APPLICABLE BOX]	Yes No		B-BBEE STATUS LEVEL SWORN AFFIDAVIT		Yes No
[A B-BBEE STATUS LEVEL VERIFICATION CERTIFICATE/ SWORN AFFIDAVIT (FOR EMES & QSEs) MUST BE SUBMITTED IN ORDER TO QUALIFY FOR PREFERENCE POINTS FOR B-BBEE]					
ARE YOU THE ACCREDITED REPRESENTATIVE IN SOUTH AFRICA FOR THE GOODS /SERVICES /WORKS OFFERED?	Yes No [IF YES ENCLOSE PROOF]		ARE YOU A FOREIGN BASED SUPPLIER FOR THE GOODS /SERVICES /WORKS OFFERED?		Yes No [IF YES, ANSWER PART B:3]
TOTAL NUMBER OF ITEMS OFFERED			TOTAL BID PRICE		R
SIGNATURE OF BIDDER		DATE		
CAPACITY UNDER WHICH THIS BID IS SIGNED					
BIDDING PROCEDURE ENQUIRIES MAY BE DIRECTED TO:			TECHNICAL INFORMATION MAY BE DIRECTED TO:		
DEPARTMENT	BTO		CONTACT PERSON	Ms P Luswazi	
CONTACT PERSON	Mrs. M P Mbatha		TELEPHONE NUMBER	039 834 7700	
TELEPHONE NUMBER	039 834 7700		FACSIMILE NUMBER	039 834 1168	
FACSIMILE NUMBER	039 834 1168		E-MAIL ADDRESS	pluswazi@ubuhlebezwe.gov.za	
E-MAIL ADDRESS	mpmbatha@ubuhlebezwe.gov.za				

PART B TERMS AND CONDITIONS FOR BIDDING

<ul style="list-style-type: none"> • BID SUBMISSION: 										
<ul style="list-style-type: none"> • BIDS MUST BE DELIVERED BY THE STIPULATED TIME TO THE CORRECT ADDRESS. LATE BIDS WILL NOT BE ACCEPTED FOR CONSIDERATION. • ALL BIDS MUST BE SUBMITTED ON THE OFFICIAL FORMS PROVIDED–(NOT TO BE RE-TYPED) OR ONLINE • THIS BID IS SUBJECT TO THE PREFERENTIAL PROCUREMENT POLICY FRAMEWORK ACT AND THE PREFERENTIAL PROCUREMENT REGULATIONS, 2017, THE GENERAL CONDITIONS OF CONTRACT (GCC) AND, IF APPLICABLE, ANY OTHER SPECIAL CONDITIONS OF CONTRACT. 										
<ul style="list-style-type: none"> • TAX COMPLIANCE REQUIREMENTS 										
<ul style="list-style-type: none"> • BIDDERS MUST ENSURE COMPLIANCE WITH THEIR TAX OBLIGATIONS. • BIDDERS ARE REQUIRED TO SUBMIT THEIR UNIQUE PERSONAL IDENTIFICATION NUMBER (PIN) ISSUED BY SARS TO ENABLE THE ORGAN OF STATE TO VIEW THE TAXPAYER'S PROFILE AND TAX STATUS. • APPLICATION FOR THE TAX COMPLIANCE STATUS (TCS) CERTIFICATE OR PIN MAY ALSO BE MADE VIA E-FILING. IN ORDER TO USE THIS PROVISION, TAXPAYERS WILL NEED TO REGISTER WITH SARS AS E-FILERS THROUGH THE WEBSITE WWW.SARS.GOV.ZA. • FOREIGN SUPPLIERS MUST COMPLETE THE PRE-AWARD QUESTIONNAIRE IN PART B:3. • BIDDERS MAY ALSO SUBMIT A PRINTED TCS CERTIFICATE TOGETHER WITH THE BID. • IN BIDS WHERE CONSORTIA / JOINT VENTURES / SUB-CONTRACTORS ARE INVOLVED, EACH PARTY MUST SUBMIT A SEPARATE TCS CERTIFICATE / PIN / CSD NUMBER. • WHERE NO TCS IS AVAILABLE BUT THE BIDDER IS REGISTERED ON THE CENTRAL SUPPLIER DATABASE (CSD), A CSD NUMBER MUST BE PROVIDED. 										
<ul style="list-style-type: none"> • QUESTIONNAIRE TO BIDDING FOREIGN SUPPLIERS 										
<table style="width: 100%; border-collapse: collapse;"> <tr> <td style="width: 80%;">• IS THE ENTITY A RESIDENT OF THE REPUBLIC OF SOUTH AFRICA (RSA)?</td> <td style="width: 20%; text-align: right;">YES NO</td> </tr> <tr> <td>• DOES THE ENTITY HAVE A BRANCH IN THE RSA?</td> <td style="text-align: right;">YES NO</td> </tr> <tr> <td>• DOES THE ENTITY HAVE A PERMANENT ESTABLISHMENT IN THE RSA?</td> <td style="text-align: right;">YES NO</td> </tr> <tr> <td>• DOES THE ENTITY HAVE ANY SOURCE OF INCOME IN THE RSA?</td> <td style="text-align: right;">YES NO</td> </tr> <tr> <td>• IS THE ENTITY LIABLE IN THE RSA FOR ANY FORM OF TAXATION?</td> <td style="text-align: right;">YES NO</td> </tr> </table> <p>IF THE ANSWER IS “NO” TO ALL OF THE ABOVE, THEN IT IS NOT A REQUIREMENT TO REGISTER FOR A TAX COMPLIANCE STATUS SYSTEM PIN CODE FROM THE SOUTH AFRICAN REVENUE SERVICE (SARS) AND IF NOT REGISTER AS PER 2.3 ABOVE.</p>	• IS THE ENTITY A RESIDENT OF THE REPUBLIC OF SOUTH AFRICA (RSA)?	YES NO	• DOES THE ENTITY HAVE A BRANCH IN THE RSA?	YES NO	• DOES THE ENTITY HAVE A PERMANENT ESTABLISHMENT IN THE RSA?	YES NO	• DOES THE ENTITY HAVE ANY SOURCE OF INCOME IN THE RSA?	YES NO	• IS THE ENTITY LIABLE IN THE RSA FOR ANY FORM OF TAXATION?	YES NO
• IS THE ENTITY A RESIDENT OF THE REPUBLIC OF SOUTH AFRICA (RSA)?	YES NO									
• DOES THE ENTITY HAVE A BRANCH IN THE RSA?	YES NO									
• DOES THE ENTITY HAVE A PERMANENT ESTABLISHMENT IN THE RSA?	YES NO									
• DOES THE ENTITY HAVE ANY SOURCE OF INCOME IN THE RSA?	YES NO									
• IS THE ENTITY LIABLE IN THE RSA FOR ANY FORM OF TAXATION?	YES NO									

**NB: FAILURE TO PROVIDE ANY OF THE ABOVE PARTICULARS MAY RENDER THE BID INVALID.
NO BIDS WILL BE CONSIDERED FROM PERSONS IN THE SERVICE OF THE STATE.**

SIGNATURE OF BIDDER:

CAPACITY UNDER WHICH THIS BID IS SIGNED:

DATE:



UBUHLEBEZWE LOCAL MUNICIPALITY

TERMS OF REFERENCE

**TERMS OF REFERENCE FOR THE APPOINTMENT OF A PROFESSIONAL
SERVICE PROVIDER FOR THE INSTALLATION OF UNDERGROUND FIBRE-
OPTIC CABLING**

TABLE OF CONTENTS

- BACKGROUND
- PURPOSE AND OBJECTIVE
- SCOPE AND FOCUS
- DELIVERABLE(S)
- SPECIFICATION
- APPLICATION
- PERIOD / DURATION OF THE PROJECT
- COST OF THE PROJECT
- EVALUATION CRITERIA
- FEATURES REQUIRING SPECIAL ATTENTION
- TERMS AND CONDITIONS OF THE PROPOSAL
- NON-APPOINTMENT
- COMPLETION
- COURTESY
- GENERAL
- ACCEPTANCE OF OFFER
- LIST OF RETURNABLE DOCUMENTS
- DOCUMENTATION

ANNEXURES

Form A: Certificate of Attendance at the Clarification Meeting

Form B: Key Personnel

Form C: Relevant Experience

Certificate of Authority

Returnable Documents

MBD forms

Health and safety requirements

General Conditions of Contract

1. Background

Ubuhlebezwe Municipality located in Harry Gwala District Municipality in Ixopo. The Municipality currently has three main buildings, with each building running on an ADSL connectivity for internet connectivity. The main building has 30MG microwave line configured for data. A loco M5 wifi antenna is used to connect the main building and a second building (SD Building) which is 215.4 meters away. Client PC connect to the internet through VOIP phones on both buildings. The last building which is traffic building is 880.4 metres away also operates on its own separate ADSL line. The municipality seeks to identify a qualified firm to install underground fibre optic cable to interconnect both the Traffic Department and SD Building to the Mainbuilding

2. Purpose and Objective

Ubuhlebezwe Municipality seeks the provision of internet services at its offices in the three buildings to ensure the functioning of its work and the use of the internet by its staff.

This involves:

- Running underground Fibre between Main Building and Traffic Department.
- Running underground fibre cable between Main Building and Social Development Building.
- Setup Connectivity between offsite server and Mainserver Business Continuity.
- Interfacing with a contact person to provide troubleshooting and technical guidance;
- The use of various equipment, including microwave wireless routers, 5 network switches and 8 servers, VOIP phones and underground fibre optic cable.

GPS CORDINATES OF THE SITES:

	Municipal Offices	-30,152236	30,058602
	Old Library	-30,153117	30,05961
	Municipal Traffic	-30,147	30,061

3. Scope and Focus

Services according to these ToRs would be in terms of the following:

- Provision of Fibre optic cable
- Install Fibre between Mainsite, Traffic and Social Development
- Test connectivity of the sites.
- Enter into SLA to provide 24-month support interfacing with a contact person to provide troubleshooting and technical guidance for fibre network & signal related faults.
- Submit plan of project methodology and costing
- Contractor must provide a Project Manager
- Comply with Occupational Health and Safety Specification Attached below.
- Consult with all relevant stakeholders (IPD, IT, Water, Eskom, MTN etc.)
- Upon completion of project, the awarded service provider should leave all infrastructure in its original state.

- Complete work within 3 months of appointment.

4. Deliverable(s)

Fully installed underground Fibre Cable Connection between Mainsite and Traffic and Main Building and SD Building at Ubuhlebezwe Municipality offices.

5. SPECIFICATION

This is BMQ required for this project:

1. 1500m (12 cores single mode micro blown fibre 1.6mm diameter and 2.09 gram) to be connected the existing server room. All fibres to be terminated on both ends into the ONT.
2. 1500m of 4 way HDPE Microduct (Inner Microduct (14/10mm, 2.0+- 0.1mm thick), Outer Sheathing Microduct (12mm normal)).
3. 12 X (800 deep x 600 wide) precast Manhole SABS approved with approved copings, and lockable covers, to be foam sealed and cleaned on completion. Manholes to be marked with purpose made metal embossed labels.
4. 270 X 6mm x 110mm flexipipe sleeves pvc pipe – black ribbed
5. Road crossing directional drilling at 1.2m deep and drawback of 50m of Pipe Jetting 110mm dia, pvc pipe under the existing road.
6. Trenching 800m deep must be as per FOA (Fibre Optic Association)
7. Application and administration of wayleaves.
8. Resurfacing must be done after trenching as per original status
9. Test result power meter light source and OTDR test results (loses must be submitted)
10. 3 X Fully loaded LC fibre patch panel
11. 8 X 10gb SFP (to check/work with cisco model)
12. 3 X Brush panel
13. Single mode LC Midcoupler / LC Patch leads / LC connectors
14. All earthing and bonding as required including COC
15. Any other item needed to complete the project, yet not specified above.
16. Contractor must comply with all OHS safety requirements and a safety file must be provided.
17. Contractor must provide a Project Manager.

6. Application

Interested firms are requested to submit proposals detailing the following:

- The background of the firm, including registered company name(s) and registration numbers as well as contact details;
- The capacity of the firm to provide the services described above;
- Pricing and terms of service; and,
- A list of at least three contactable prior or current clients, including contact names and information.
- Have the following Certifications which must be attached to tender:
 - FOA – OSP (Civils work – FOA standard)
 - CFOS/D/H – Design specialist know how and what to use and do in Fibre roll out.
 - CFOT – Fibre technical (splicing and testing)

Applicants are especially encouraged to highlight their innovativeness in their proposals.

7. PERIOD / DURATION OF THE PROJECT

The work must be completed within 3 months of appointment.

The contract between Ubuhlebezwe Municipality and the successful bidder shall officially commence from the date of signing the Service Level Agreement relating to the appointment of Service Providers which will be signed between the service provider and the Municipality.

The service provider must also enter into a 24-months support interfacing with a contact person to provide troubleshooting and technical guidance for fibre network & signal related faults.

8. COST OF THE PROJECT

Shall include the following:

NB: A formal quotation on a company letterhead should be attached on separate page structured as per the below.

ITEM	COST
Total Installation costs including labour and materials	
Total	

Consultation cost only to be charged as and when required:

Consultation fees: 24 months support	
Call-out fee	
Skilled labour rate per hour if applicable	
Unskilled labour rate per hour if applicable	
Travel costs per km	
Total	

NB: All prices should be inclusive of vat.

9. EVALUATION CRITERIA

- First stage

Criteria		Points	Maximum points
Experience of the business in Installation of Underground fibre-optic cabling ((Please provide a table indicating the nature of previous work, value, date commence and date completed) (no points shall be awarded if proof is not attached).	3– 5 years	10	20
	6– 7 years	15	
	10+	20	
Appointment letters or orders on installation of Underground fibre-		5 points per appointment	20

optic cabling		letter attached	
Experience & Qualifications of Lead Technician working in similar projects. Attach CV and certified copies of relevant Qualification in Civil or IT or Equivalent. No points will be allocated if certified copy of qualification is not attached.	5-7 years	5	15
	8-9 years	10	
	10 and above	15	
Technicians or Engineers involved (attach cv and certified copies of the below certificates) : a. FOA – OSP (Civils work – FOA standard) b. CFOS/D/H – Design specialist know how and what to use and do in Fibre roll out. c. CFOT – Fibre technical (splicing and testing) NB: The bidder can provide one individual with all the above certificates or three individuals with the above certificates.		5 points per certification	15
Reference letters (Similar projects)		5 points per letter attached	30
Total			100

Service providers scoring less than 60 will be deemed non-responsive and will not be promoted to the second stage

- **Second stage**

The Evaluation Criteria shall be as per the Supply Chain Management Policy of Ubuhlebezwe Municipality. Evaluation points will be allocated as follows:

- 80 points for price
- 20 points for BBBEE

Please note that the required reference letter should specify the type of work the bidder was appointed to undertake, the value and duration of the project. It should also clearly indicate whether the bidder completed the work in time (during the agreed project timeframes). Furthermore, the letter should be in the appointee letter head, signed signature and contact details of the referee. **Failure to submit the above mentioned documents (the appointment letters and reference letters), the bidder will be disqualified.**

IN EVALUATING THE TECHNICAL INFORMATION CONTAINED IN THE BID, THE EVALUATION COMMITTEE WILL BE GUIDED BY THE FOLLOWING:

- **Bidder's understanding of the brief** – The bid provides a clear indication that the bidder fully understands the purpose and scope of the work and the bidders' own roles and functions in this regard.
- **Capability and experience** – The bid provides a clear indication that the bidder's team comprises people with the necessary experience, skills, qualifications, knowledge and skills required to ensure the efficient and effective generation of the required deliverables to the highest standards of quality.
- **Track Record** – The bid provides clear information on previous, relevant projects that confirm that the bidder has the required experience and success track record in the area of general project management and management related projects.

10. FEATURES REQUIRING SPECIAL ATTENTION

All Annexure to these Terms of Reference that require completion by the bidder must be completed in full and returned with the bid. Failure to do so may disqualify the bid.

Format of the Service Provider's Proposal

The proposal should include, in no particular order, the following:

- Introduction and background – who the bidder is, what sort of relevant experience and expertise the company has
- The bidders' understanding of the project and the brief
- An outline of the methodology to be used.
- CVs of the team members together with their certified proof of qualifications and registration with professional bodies (where applicable).
- Detailed budget with itemised activities

11. TERMS AND CONDITIONS OF THE PROPOSAL

Appointment will be made in terms of the Ubuhlebezwe Council's Procurement Policy.

12. NON-APPOINTMENT

The Ubuhlebezwe Locality Municipality reserves the right not to make an appointment should it find that bidding parties do not meet the specified criteria.

13. COMPLETION

Projects will not be taken over by the Municipality or paid for unless the applicable reports have been correctly completed and submitted to the Municipal Project Manager

14. COURTESY

In dealings with the municipal internal structures, the bidder is required to deal with discussions and disputes with deliberate courtesy and understanding, in close liaison with the Municipality.

Prior to the commencement of works, the successful bidder shall arrange through the office of the Ubuhlebezwe Municipality and/or the appointed Project/Programme Manager to be introduced to the appropriate Municipal structures and to be briefed upon any sensitivities that need to be observed.

15. **GENERAL**

- Awarding of the proposal will be subject to the Service Provider's express acceptance of the Ubuhlebezwe Municipality Supply Chain Management general contract conditions.
- The Service Provider will sign a Service Level Municipality (SLA) with Ubuhlebezwe Municipality upon appointment.
- No material or information derived from the provision of the services under the contract may be used for any other purposes except where duly authorized to do so in writing by the Ubuhlebezwe Municipality.
- The successful Service Provider agrees to keep all records and information of, or related to the project confidential and not disclose such records or information to any third party without the prior written consent of Ubuhlebezwe Local Municipality.
- Ubuhlebezwe Local Municipality reserves the right to terminate the contract in the event that there is clear evidence of non-performance and non-compliance with the contract.

16. **ACCEPTANCE AND OFFER:**

Tender offers will only be accepted on condition that:

- The tender offer is signed by a person authorized to sign on behalf of the Tenderer
- A Tenderer who submitted tenders as joint venture has included an acceptable Joint Venture Agreement with his tender.
- The Tenderer or any of its principals, directors or managers is not employed by the state or any municipality.
- A valid tax clearance certificate is included with this tender or tax compliance status with the pin.
- The Tenderer or any of its principles is not listed on the register of Tender Defaulters in terms of the Prevention and Combating of Corrupt Activities Act of 2004 as a person prohibited from doing business with public sector.
- The tenderer has not abused the Employers' Supply Chain Management System or has failed to perform on any previous contract and has been given a written notice to this effect; and
- The Employer is satisfied that the Tenderer or any of his principles has not influenced the tender offer and acceptance by the following criteria:
 - Having offered, or promised or given a bribe or other gift remuneration to any person in connection with the obtaining or execution of this Contract.
 - Having acted in fraudulent or corrupt manner in obtaining or executing of this contract.
 - Having approached an officer or employee of the Employer or the Employers' Agent with the objective of influencing the award of a Contract in the Tenders' favour
 - Having entered into any agreement or arrangement, whether legally binding or not, with any other person, firm or company to refrain from Tendering for this Contract or as to the amount of the Tender to be submitted by either party; and
 - Having disclosed to any other person, firm or company other than the Employer, the exact or approximate amount of his proposed Tender.

In the event of any of the above, the Municipality may, in addition to using any other legal remedies, repudiate the Tender offer and acceptance and declare the Contract invalid should it have been concluded already.

h) The Ubuhlebezwe Municipal Supply Chain Management Policy shall apply;

FAILURE TO COMPLY WITH THE ABOVE CONDITIONS IN ALL RESPECTS WILL RESULT IN THE TENDER BEING DEEMED NON-RESPONSIVE

17. **LIST OF RETURNABLE DOCUMENTS**

The following valid information is required in the submission and will form part of the evaluation considerations:

- Quotation/ proposal must be on a company letterhead.
- Tax compliance status with verification pin
- Proof of company registration
- Valid BBBEE certificate- **BBBEE Certificate bearing a SANAS LOGO or an auditor's or accountant's practise number (if your certificate does not have these, it will be regarded as invalid) or a sworn affidavit**
- Proof of municipal accounts not older than 2 months or a letter from the landlord stating that rent paid is up to date and includes municipal accounts
- Proof of registration with Central Supplier Database
- Bids submitted are to hold good for a period of 90 (ninety) days and must be inclusive of VAT,
- This Bid will be evaluated in terms of the 80/20 preference point system as prescribed in the Preferential Procurement Policy Framework Act (No 5 of 2000) and for this purpose the enclosed forms MBD 4, MBD 6.1, MBD 6.2, MBD 8 & MBD 9 must be scrutinized, completed and submitted together with your Bid.
- **NB: No Bid will be considered from persons in the service of the state.**
- The council does not bind itself to accept the lowest or any Bid and reserves the right to accept the Bid as whole or in part, at the rates quoted
- Failure to comply with the above-mentioned conditions may invalidate your offer.
- If the price offered by tenderer is not market related, the municipality may not award the contract to that tenderer and may negotiate for market related price with the tenderer, failing which negotiate with the next highest scoring tenderer or the tender may be cancelled.

18. DOCUMENTATION

The proposal document submitted must include all the information deemed necessary to evaluate your submission on the bases stipulated in this document. **The additional forms appended to this document must also be included in the submission.**

This document may be detached and re-bound to ensure neatness and to also avoid the risk of accidentally losing of loose sheets. In the process of doing that, please be careful not to lose any of the pages of this document because should that be the case, your proposal may be regarded as incomplete.

MAP LAYOUT

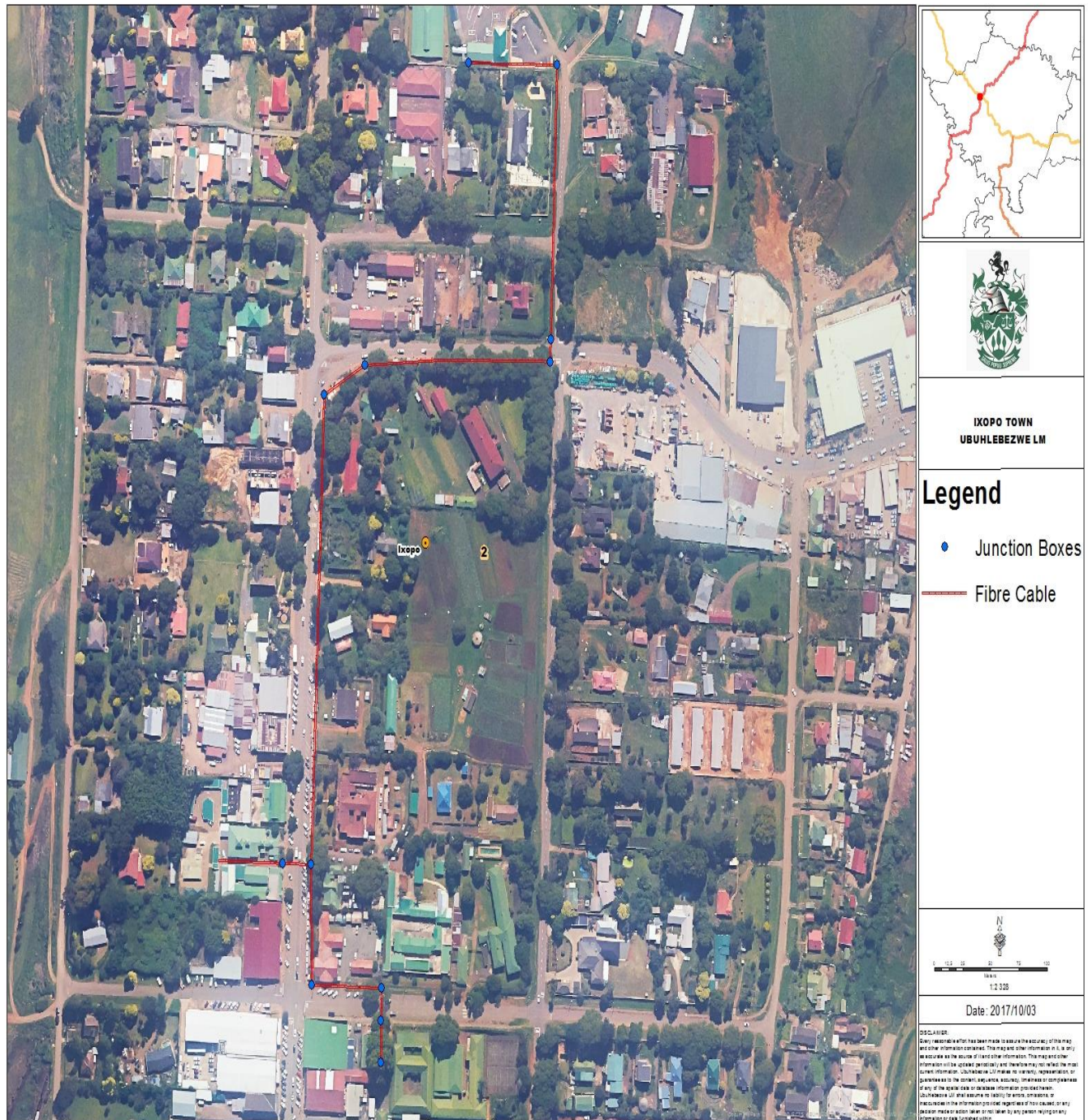

FORM A:

CERTIFICATE OF ATTENDANCE AT THE CLARIFICATION MEETING

This is to certify that I, _____ representative of the
(Bidder's name) _____
of (address) _____

telephone number _____

fax number _____

e-mail _____

attended the clarification meeting for the fibre optical on (date)

I CERTIFY that I am satisfied with the description of the work and explanations given by the said Employer's Representative and that I understand perfectly what is required in compiling my TENDER.

BIDDER'S REPRESENTATIVE: (name) _____

(signature) _____

MUNICIPAL'S REPRESENTATIVE: (name) _____

(signature) _____

FORM B:

KEY PERSONNEL

Bidder's shall enter in the table below information in respect of the key personnel who will be engaged on the project. Abbreviated Curriculum Vitae which specifically address the questions posed in the Point Scoring Check for Functionality, including the relevant certificates, to support the stated information must be included in the TENDER together with this form.

Designation	Name	Qualification	Relevant Experience	Name of the Professional body & Registration Number

FORM C
RELEVANT EXPERIENCE

The Bidder shall enter in the spaces provided below a list of relevant recent experience in installation of optic fibre.

Employer (Name, Tel. No. or Fax No.)	Details of Project (Attach ref letters)	Value of Work (fees)	Year

CERTIFICATE OF AUTHORITY

Indicate the status of the Tenderer by ticking the appropriate box hereunder. The Tenderer must complete the certificate set out below for the relevant category.

(I) COMPANY	(II) CLOSE CORPORATION	(III) PARTNERSHIP	(IV) JOINT VENTURE	(V) SOLE PROPRIETOR

(I) CERTIFICATE FOR COMPANY

I,, chairperson of the Board of Directors of
....., hereby confirm that by resolution of the Board (copy
attached) taken on 20.....,

Mr./Ms, acting in the capacity of
....., was authorised to sign all documents in connection
with this tender and any contract resulting from it on behalf of the company.

Chairman:

As Witnesses: 1.....

2.....

Date:

(II) CERTIFICATE FOR CLOSE CORPORATION

We, the undersigned, being the key members in the business trading as
..... hereby authorise Mr./Ms,
acting in the capacity of, to sign all
documents in connection with the tender for Contract No and
any contract resulting from it on our behalf.

NAME	ADDRESS	SIGNATURE	DATE

Note : This certificate is to be completed and signed by all of the key members upon whom rests the direction of the affairs of the Close Corporation as a whole.

(III) CERTIFICATE FOR PARTNERSHIP

We, the undersigned, being the key partners in the business trading as,

.....

hereby authorise Mr./Ms

acting in the capacity of , to sign all

documents in connection with the tender for Contract No and any

contract resulting from it on our behalf.

NAME	ADDRESS	SIGNATURE	DATE

Note : This certificate is to be completed and signed by all of the key partners upon whom rests the direction of the affairs of the Partnership as a whole.

(IV) CERTIFICATE FOR JOINT VENTURE

We, the undersigned, are submitting this tender offer in Joint Venture and hereby authorize Mr./Ms

..... , authorized signatory of the company,

.....acting in the capacity of lead partner, to sign all documents in connection with the

tender offer for Contract Noand any contract resulting from it on our behalf.

This authorization is evidenced by the attached power of attorney signed by legally authorized signatories of all the partners to the Joint Venture.

NAME OF FIRM	ADDRESS	AUTHORISING SIGNATURE, NAME AND CAPACITY
Lead partner		

Note : This certificate is to be completed and signed by all of the key partners upon whom rests the direction of the affairs of the Partnership as a whole.

(V) CERTIFICATE FOR SOLE PROPRIETOR

I,, hereby confirm that I am the sole owner of the business trading as

.....

Signature of Sole owner:

As Witnesses:

1.....

2.

Date:

COMPULSORY ENTERPRISE QUESTIONNAIRE

The following particulars must be furnished. In the case of a joint venture, separate enterprise questionnaires in respect of each partner must be completed and submitted.

Section 1. Name of enterprise:

Section 2. VAT registration number, if any:

Section 3. CIDB registration number, if any:

Section 4. Particulars of sole proprietors and partners in partnerships.

Name*	Identity number*	Personal income tax number*

** Complete only if sole proprietor or partnership and attach separate page if more than three partners.*

Section 5. Particulars of companies and close corporations

Company registration number: _____

Close corporation number: _____

Tax reference number: _____

Section 6. Record in the service of the state

Indicate by marking the relevant boxes with a cross, if any sole proprietor, partner in a partnership or director, manager, principal shareholder or stakeholder in a company or close corporation is currently or has been within the last 12 months in the service of any of the following:

<ul style="list-style-type: none">• a member of any municipal council• a member of any provincial legislature• a member of the National Assembly or the National Council of Provinces• a member of the board of directors of any municipal entity• an official of any municipality or municipal entity	<ul style="list-style-type: none">• an employee of any provincial department, national or provincial public entity or constitutional institution within the meaning of the Public Finance Management Act, 1999 (Act 1 of 1999)• a member of an accounting authority of any national or provincial public entity• an employee of Parliament or a provincial legislature
--	--

If any of the above boxes are marked, disclose the following*:

Name of spouse, child or parent	Name of institution, public offices, board or organ of state and position held	Status of service (tick appropriate column)	
		Current	Within last 12 months

* Insert separate page if necessary.

Section 7. Record of spouses, children and parents in the service of the state

Indicate by marking the relevant boxes with a cross, if any spouse, child or parent of sole proprietor, partner in a partnership or director, manager, principal shareholder or stakeholder in a company or close corporation is currently or has been within the last 12 months in the service of any of the following:

<ul style="list-style-type: none"> • a member of any municipal council • a member of any provincial legislature • a member of the National Assembly or the National Council of Provinces • a member of the board of directors of any municipal entity • an official of any municipality or municipal entity 	<ul style="list-style-type: none"> • an employee of any provincial department, national or provincial public entity or constitutional institution within the meaning of the Public Finance Management Act, 1999 (Act 1 of 1999) • a member of an accounting authority of any national or provincial public entity • an employee of Parliament or a provincial legislature
--	--

--	--

If any of the above boxes are marked, disclose the following*:

Name of spouse, child or parent	Name of institution, public offices, board or organ of state and position held	Status of service (tick appropriate column)	
		Current	Within last 12 months

* Insert separate page if necessary.

The undersigned, who warrants that he/she is dully authorised to do so on behalf of the enterprise:

- i. authorises the Employer to obtain a tax clearance certificate from the South African Revenue Services that my/our tax matters are in order;
- ii. confirms that neither the name of the enterprise or the name of any partner, manager, director or other persons, who wholly or partly exercises, or may exercise, control over

the enterprise appears on the Register of Tender Defaulters established in terms of the Prevention and Combating of Corrupt Activities Act of 2004;

- iii. confirms that no partner, member, director or other person, who wholly or partly exercises, or may exercise, control over the enterprise, has within the last five years been convicted of fraud or corruption;
- iv. confirms that I/we am/are not associated, linked or involved with any other tendering entities submitting tender offers and have no other relationship with any of the tenderers or those responsible for compiling the scope of work that could cause or be interpreted as a conflict of interest; and
- v. confirms that the contents of this questionnaire are within my personal knowledge and are to the best of my belief both true and correct.

Signed: _____

Date: _____

Name: _____

Position: _____

Enterprise name: _____

C: RECORD OF ADDENDUM TO TENDER DOCUMENTS

I / We confirm that the following communications received from the Employer or his representative before the date of submission of this tender offer, amending the tender documents, have been taken into account in this tender offer.

ADD. No	DATE	TITLE OR DETAILS
1		
2		
3		
4		
5		

SIGNATURE: DATE

(of person authorised to sign on behalf of the Tenderer)

RETURNABLE DOCUMENTS

DETAILED CSD REPORT

**PROOF OF MUNICIPAL ACCOUNT, NOT OLDER THAN 2
MONTHS**

BBEE CERTIFICATE/ SWORN AFFIDAVIT

PROOF OF COMPANY REGISTRATION DOCUMENTS

TAX COMPLIANCE STATUS WITH VERIFICATION PIN

**DETAILED PRICE QUOTATION
(FAILURE TO ATTACH A DETAILED PRICE QUOTATION
WILL RENDER YOUR TENDER NON-RESPONSIVE)**

BILL OF QUANTITY

Ref	Description	Unit	Quantity	Rate	Amount
SANS 1200AA	General				
8.3	SCHEDULE FIXED- CHARGE &VALUE RELATED ITEMS				
8.3.1	Contractual requirements	Sum	1		
8.3.2	Establishment of facilities on site	Sum	1		
8.3.2	a) Facilities required by IT Manager Contract nameboard	Sum	1		
PSAB 1					
8.3.2	B) Facilities required by Contractor	Sum	1		
8.3.3	Other Fixed charge obligations	Sum	1		
8.3.4	Removal of site establishment	Sum	1		
PSA 1	Compliance with the OHS Act regulations	Sum	1		
8.4	SCHEDULE TIME-RELATED ITEMS				
8.4.1	Contractual requirements	Sum	1		
8.4.2	Operation & Maintenance of facilities on site, for duration of construction, except where otherwise stated				
8.4.2.1	a) Facilities required by IT Manager	Sum	1		
8.4.2.2	b) Facilities required by Contractor	Sum	1		
8.4.5	Other time related obligations	Sum	1		
8.5	PROVISIONAL SUMS				
	Overheads & profit on item 1.3.3	%		10%	
8.8.2	Accommodation of traffic for the duration of the contract	Sum	1		

Ref	Description	Unit	Quantity	Rate	Amount
	Excavation & Backfilling				
	(a) Excavation	m3	580		
	(b) 150mm Primary Backfilling (selected material)	m3	120		
	(c) 500mm Granular material	m3	360		
	Pipe Laying				
	(b) 50mm Bedding (River sand)	m3	120		
	(c) 110mm PVC sleeve	m	1500		
	(d) 4 way 1210 Duct	m	1500		
	REINSTATEMENT OF EXISTING SERVICES				
	(a) Walkway	m	650		
	(b) Roads	m	50		
	(c) market stalls		3		
	(d) Concrete roads (20 mpa)	m	40		
	PIPE JACKING				
	(a) establishment & destabilishment				
	(b) drilling	m	60		
	(c) Other fixed costs				
	12 CORES SINGLE MODE BLOWN FIBRE	m	1500		
	600mm X 600mm X 800mm MANHOLE WITH CONCRETE COVERS TO EXISTING GROUND LEVEL		12		
	FULLY LOADED FIBRE PATCH PANEL		3		
	10gb SFP (to check/work with cisco model)		8		
	BRUSH PANEL		3		
	LC MIDCOUPLER/ LC PATCH LEADS/ LC CONNECTORS				

MBD 4

DECLARATION OF INTEREST

1. No bid will be accepted from persons in the service of the state¹.
2. Any person, having a kinship with persons in the service of the state, including a blood relationship, may make an offer or offers in terms of this invitation to bid. In view of possible allegations of favouritism, should the resulting bid, or part thereof, be awarded to persons connected with or related to persons in service of the state, it is required that the bidder or their authorised representative declare their position in relation to the evaluating/adjudicating authority.
- 3 **In order to give effect to the above, the following questionnaire must be completed and submitted with the bid.**

3.1 Full Name of bidder or his or her representative:.....

3.2 Identity Number:

3.3 Position occupied in the Company (director, trustee, shareholder²):.....

3.4 Company Registration Number:

3.5 Tax Reference Number:.....

3.6 VAT Registration Number:

3.7 The names of all directors / trustees / shareholders members, their individual identity Numbers and state employee numbers must be indicated in paragraph 4 below.

3.8 Are you presently in the service of the state? **YES / NO**

3.8.1 If yes, furnish particulars.....

.....

¹MSCM Regulations: “in the service of the state” means to be –

(a) a member of –

- (i) any municipal council;
- (ii) any provincial legislature; or
- (iii) the national Assembly or the national Council of provinces;

(b) a member of the board of directors of any municipal entity;

(c) an official of any municipality or municipal entity;

(d) an employee of any national or provincial department, national or provincial public entity or constitutional institution within the meaning of the Public Finance Management Act, 1999 (Act No.1 of 1999);

(e) a member of the accounting authority of any national or provincial public entity; or

(f) an employee of Parliament or a provincial legislature.

² Shareholder” means a person who owns shares in the company and is actively involved in the management of the company or business and exercises control over the company.

3.9 Have you been in the service of the state for the past twelve months? ... **YES / NO**

3.9.1 If yes furnish particulars
.....

.....

3.10 Do you have any relationship (family, friend, other) with persons
in the service of the state and who may be involved with
the evaluation and or adjudication of this bid? **YES / NO**

3.10.1 If yes, furnish particulars.

.....
.....

3.11 Are you, aware of any relationship (family, friend, other) between
any other bidder and any persons in the service of the state who
may be involved with the evaluation and or adjudication of this bid? **YES / NO**

3.11.1 If yes, furnish particulars

.....
.....

3.12 Are any of the company's directors, trustees, managers,
principle shareholders or stakeholders in service of the state? **YES / NO**

3.12.1 If yes, furnish particulars.

.....
.....

3.13 Are any spouse, child or parent of the company's directors
trustees, managers, principle shareholders or stakeholders
in service of the state? **YES / NO**

3.13.1 If yes, furnish particulars.

.....
.....

3.14 Do you or any of the directors, trustees, managers,
principle shareholders, or stakeholders of this company
have any interest in any other related companies or
business whether or not they are bidding for this contract. **YES / NO**

3.14.1 If yes, furnish particulars:

.....
.....

- 4. Full details of directors / trustees / members / shareholders.

Full Name	Identity Number	State Employee Number

.....

.....

SignatureDate

.....

.....

Capacity Name of Bidder

PREFERENCE POINTS CLAIM FORM IN TERMS OF THE PREFERENTIAL PROCUREMENT REGULATIONS 2017

This preference form must form part of all bids invited. It contains general information and serves as a claim form for preference points for Broad-Based Black Economic Empowerment (B-BBEE) Status Level of Contribution

NB: BEFORE COMPLETING THIS FORM, BIDDERS MUST STUDY THE GENERAL CONDITIONS, DEFINITIONS AND DIRECTIVES APPLICABLE IN RESPECT OF B-BBEE, AS PRESCRIBED IN THE PREFERENTIAL PROCUREMENT REGULATIONS, 2017.

1. GENERAL CONDITIONS

1.1 The following preference point systems are applicable to all bids:

- the 80/20 system for requirements with a Rand value of up to R50 000 000 (all applicable taxes included); and
- the 90/10 system for requirements with a Rand value above R50 000 000 (all applicable taxes included).

1.2

- a) The value of this bid is estimated to ~~exceed~~/~~not exceed~~ R50 000 000 (all applicable taxes included) and therefore the80/20..... preference point system shall be applicable; or
- b) Either the 80/20 or 90/10 preference point system will be applicable to this tender (*delete whichever is not applicable for this tender*).

1.3 Points for this bid shall be awarded for:

- (a) Price; and
- (b) B-BBEE Status Level of Contributor.

1.4 The maximum points for this bid are allocated as follows:

	POINTS
PRICE	80
B-BBEE STATUS LEVEL OF CONTRIBUTOR	20
Total points for Price and B-BBEE must not exceed	100

1.5 Failure on the part of a bidder to submit proof of B-BBEE Status level of contributor together with the bid, will be interpreted to mean that preference points for B-BBEE status level of contribution are not claimed.

1.6 The purchaser reserves the right to require of a bidder, either before a bid is adjudicated or at any time subsequently, to substantiate any claim in regard to preferences, in any manner required by the purchaser.

2. DEFINITIONS

B-BBEE Status Level of Contributor	Number of points (90/10 system)	Number of points (80/20 system)
1	10	20
2	9	18
3	6	14
4	5	12
5	4	8
6	3	6
7	2	4
8	1	2
Non-compliant contributor	0	0

5. BID DECLARATION

- 5.1 Bidders who claim points in respect of B-BBEE Status Level of Contribution must complete the following:

6. B-BBEE STATUS LEVEL OF CONTRIBUTOR CLAIMED IN TERMS OF PARAGRAPHS 1.4 AND 4.1

- 6.1 B-BBEE Status Level of Contributor: . =(maximum of 10 or 20 points)
(Points claimed in respect of paragraph 7.1 must be in accordance with the table reflected in paragraph 4.1 and must be substantiated by relevant proof of B-BBEE status level of contributor.)

7. SUB-CONTRACTING

- 7.1 Will any portion of the contract be sub-contracted?
(Tick applicable box)

YES	<input type="checkbox"/>	NO	<input type="checkbox"/>
-----	--------------------------	----	--------------------------

- 7.1.1 If yes, indicate:

- i) What percentage of the contract will be subcontracted.....%
ii) The name of the sub-contractor.....
iii) The B-BBEE status level of the sub-contractor.....
iv) Whether the sub-contractor is an EME or QSE

(Tick applicable box)

YES	<input type="checkbox"/>	NO	<input type="checkbox"/>
-----	--------------------------	----	--------------------------

- v) Specify, by ticking the appropriate box, if subcontracting with an enterprise in terms of Preferential Procurement Regulations, 2017:

Designated Group: An EME or QSE which is at least 51% owned by:	EME √	QSE √
Black people	<input type="checkbox"/>	<input type="checkbox"/>
Black people who are youth	<input type="checkbox"/>	<input type="checkbox"/>
Black people who are women	<input type="checkbox"/>	<input type="checkbox"/>

Black people with disabilities		
Black people living in rural or underdeveloped areas or townships		
Cooperative owned by black people		
Black people who are military veterans		
OR		
Any EME		
Any QSE		

8. DECLARATION WITH REGARD TO COMPANY/FIRM

8.1 Name _____ of
company/firm:.....

8.2 VAT _____ registration
number:.....

8.3 Company _____ registration
number:.....

8.4 TYPE OF COMPANY/ FIRM

- ☐ Partnership/Joint Venture / Consortium
 - ☐ One person business/sole propriety
 - ☐ Close corporation
 - ☐ Company
 - ☐ (Pty) Limited
- [TICK APPLICABLE BOX]

8.5 DESCRIBE PRINCIPAL BUSINESS ACTIVITIES

.....
.....
.....
.....
.....

8.6 COMPANY CLASSIFICATION

- ☐ Manufacturer
 - ☐ Supplier
 - ☐ Professional service provider
 - ☐ Other service providers, e.g. transporter, etc.
- [TICK APPLICABLE BOX]

8.7 MUNICIPAL INFORMATION

Municipality where business is situated:

Registered Account Number:

Stand Number:.....

8.8 Total number of years the company/firm has been in business:.....

8.9 I/we, the undersigned, who is / are duly authorised to do so on behalf of the company/firm, certify that the points claimed, based on the B-BBE status level of contributor indicated in paragraphs 1.4 and 6.1 of the foregoing certificate, qualifies the company/ firm for the preference(s) shown and I / we acknowledge that:

- i) The information furnished is true and correct;
- ii) The preference points claimed are in accordance with the General Conditions as indicated in paragraph 1 of this form;
- iii) In the event of a contract being awarded as a result of points claimed as shown in paragraphs 1.4 and 6.1, the contractor may be required to furnish documentary proof to the satisfaction of the purchaser that the claims are correct;
- iv) If the B-BBEE status level of contributor has been claimed or obtained on a fraudulent basis or any of the conditions of contract have not been fulfilled, the purchaser may, in addition to any other remedy it may have –
 - (a) disqualify the person from the bidding process;
 - (b) recover costs, losses or damages it has incurred or suffered as a result of that person's conduct;
 - (c) cancel the contract and claim any damages which it has suffered as a result of having to make less favourable arrangements due to such cancellation;
 - (d) recommend that the bidder or contractor, its shareholders and directors, or only the shareholders and directors who acted on a fraudulent basis, be restricted by the National Treasury from obtaining business from any organ of state for a period not exceeding 10 years, after the *audi alteram partem* (hear the other side) rule has been applied; and
 - (e) forward the matter for criminal prosecution.

WITNESSES

1.

2.

.....

SIGNATURE(S) OF BIDDERS(S)

DATE:

ADDRESS

DECLARATION CERTIFICATE FOR LOCAL PRODUCTION AND CONTENT FOR DESIGNATED SECTORS

This Municipal Bidding Document (MBD) must form part of all bids invited. It contains general information and serves as a declaration form for local content (local production and local content are used interchangeably).

Before completing this declaration, bidders must study the General Conditions, Definitions, Directives applicable in respect of Local Content as prescribed in the Preferential Procurement Regulations, 2011 and the South African Bureau of Standards (SABS) approved technical specification number SATS 1286:2011 (Edition 1) and the Guidance on the Calculation of Local Content together with the Local Content Declaration Templates [Annex C (Local Content Declaration: Summary Schedule), D (Imported Content Declaration: Supporting Schedule to Annex C) and E (Local Content Declaration: Supporting Schedule to Annex C)].

1. General Conditions

- 1.1. Preferential Procurement Regulations, 2011 (Regulation 9) makes provision for the promotion of local production and content.
- 1.2. Regulation 9.(1) prescribes that in the case of designated sectors, where in the award of bids local production and content is of critical importance, such bids must be advertised with the specific bidding condition that only locally produced goods, services or works or locally manufactured goods, with a stipulated minimum threshold for local production and content will be considered.
- 1.3. Where necessary, for bids referred to in paragraph 1.2 above, a two stage bidding process may be followed, where the first stage involves a minimum threshold for local production and content and the second stage price and B-BBEE.
- 1.4. A person awarded a contract in relation to a designated sector, may not sub-contract in such a manner that the local production and content of the overall value of the contract is reduced to below the stipulated minimum threshold.
- 1.5. The local content (LC) expressed as a percentage of the bid price must be calculated in accordance with the SABS approved technical specification number SATS 1286: 2011 as follows:

$$LC = [1 - x / y] * 100$$

Where

x is the imported content in Rand

y is the bid price in Rand excluding value added tax (VAT)

Prices referred to in the determination of x must be converted to Rand (ZAR) by using the exchange rate published by the South African Reserve Bank (SARB) at 12:00 on the date of advertisement of the bid as required in paragraph 4.1 below.

The SABS approved technical specification number SATS 1286:2011 is accessible on [http://www.thedti.gov.za/industrial development/ip.jsp](http://www.thedti.gov.za/industrial%20development/ip.jsp) at no cost.

1.6. A bid may be disqualified if –

- (a) this Declaration Certificate and the Annex C (Local Content Declaration: Summary Schedule) are not submitted as part of the bid documentation; and
- (b) the bidder fails to declare that the Local Content Declaration Templates (Annex C, D and E) have been audited and certified as correct.

2. Definitions

- 2.1. **“bid”** includes written price quotations, advertised competitive bids or proposals;
- 2.2. **“bid price”** price offered by the bidder, excluding value added tax (VAT);
- 2.3. **“contract”** means the agreement that results from the acceptance of a bid by an organ of state;
- 2.4. **“designated sector”** means a sector, sub-sector or industry that has been designated by the Department of Trade and Industry in line with national development and industrial policies for local production, where only locally produced services, works or goods or locally manufactured goods meet the stipulated minimum threshold for local production and content;
- 2.5. **“duly sign”** means a Declaration Certificate for Local Content that has been signed by the Chief Financial Officer or other legally responsible person nominated in writing by the Chief Executive, or senior member / person with management responsibility (close corporation, partnership or individual).
- 2.6. **“imported content”** means that portion of the bid price represented by the cost of components, parts or materials which have been or are still to be imported (whether by the supplier or its subcontractors) and which costs are inclusive of the costs abroad (this includes labour and intellectual property costs), plus freight and other direct importation costs, such as landing costs, dock duties, import duty, sales duty or other similar tax or duty at the South African port of entry;

2.7. **“local content”** means that portion of the bid price which is not included in the imported content, provided that local manufacture does take place;

2.8. **“stipulated minimum threshold”** means that portion of local production and content as determined by the Department of Trade and Industry; and

2.9. **“sub-contract”** means the primary contractor’s assigning, leasing, making out work to, or employing another person to support such primary contractor in the execution of part of a project in terms of the contract.

3. The stipulated minimum threshold(s) for local production and content (refer to Annex A of SATS 1286:2011) for this bid is/are as follows:

<u>Description of services, works or goods</u>	<u>Stipulated minimum threshold</u>
Optic fibre	90%

4. Does any portion of the services, works or goods offered have any imported content?

(Tick applicable box)

YES		NO	
-----	--	----	--

4.1 If yes, the rate(s) of exchange to be used in this bid to calculate the local content as prescribed in paragraph 1.5 of the general conditions must be the rate(s) published by the SARB for the specific currency at 12:00 on the date of advertisement of the bid.

The relevant rates of exchange information is accessible on **www.reservebank.co.za**.

Indicate the rate(s) of exchange against the appropriate currency in the table below (refer to Annex A of SATS 1286:2011):

Currency	Rates of exchange
US Dollar	
Pound Sterling	

Euro	
Yen	
Other	

NB: Bidders must submit proof of the SARB rate (s) of exchange used.

5. Were the Local Content Declaration Templates (Annex C, D and E) audited and certified as correct?
(*Tick applicable box*)

YES		NO	
-----	--	----	--

5.1. If yes, provide the following particulars:

- (a) Full name of auditor:
- (b) Practice number:
- (c) Telephone and cell number:
- (d) Email address:

(Documentary proof regarding the declaration will, when required, be submitted to the satisfaction of the Accounting Officer / Accounting Authority)

6. Where, after the award of a bid, challenges are experienced in meeting the stipulated minimum threshold for local content the dti must be informed accordingly in order for the dti to verify and in consultation with the Accounting Officer / Accounting Authority provide directives in this regard.

LOCAL CONTENT DECLARATION

(REFER TO ANNEX B OF SATS 1286:2011)

LOCAL CONTENT DECLARATION BY CHIEF FINANCIAL OFFICER OR OTHER LEGALLY RESPONSIBLE PERSON NOMINATED IN WRITING BY THE CHIEF EXECUTIVE OR SENIOR MEMBER/PERSON WITH MANAGEMENT RESPONSIBILITY (CLOSE CORPORATION, PARTNERSHIP OR INDIVIDUAL)

IN RESPECT OF BID NO.

ISSUED BY: (Procurement Authority / Name of Municipality / Municipal Entity):
.....**UBuhlebezwe Municipality**.....

NB

1 The obligation to complete, duly sign and submit this declaration cannot be transferred to an external authorized representative, auditor or any other third party acting on behalf of the bidder.

2 Guidance on the Calculation of Local Content together with Local Content Declaration Templates (Annex C, D and E) is accessible on <http://www.thedti.gov.za/industrialdevelopment/ip.jsp>. Bidders should first complete Declaration D. After completing Declaration D, bidders should complete Declaration E and then consolidate the information on Declaration C. **Declaration C should be submitted with the bid documentation at the closing date and time of the bid in order to substantiate the declaration made in paragraph (c) below.** Declarations D and E should be kept by the bidders for verification purposes for a period of at least 5 years. The successful bidder is required to continuously update Declarations C, D and E with the actual values for the duration of the contract.

I, the undersigned, (full names),

do hereby declare, in my capacity as

of(name of bidder entity), the following:

(a) The facts contained herein are within my own personal knowledge.

(b) I have satisfied myself that

- (i) the goods/services/works to be delivered in terms of the above-specified bid comply with the minimum local content requirements as specified in the bid, and as measured in terms of SATS 1286:2011; and
- (ii) the declaration templates have been audited and certified to be correct.

(c) The local content percentages (%) indicated below has been calculated using the formula given in clause 3 of SATS 1286:2011, the rates of exchange indicated in paragraph 4.1 above and the information contained in Declaration D and E which has been consolidated in Declaration C;

Bid price, excluding VAT (y)	R
Imported content (x), as calculated in terms of SATS 1286:2011	R
Stipulated minimum threshold for local content (paragraph 3 above)	
Local content %, as calculated in terms of SATS 1286:2011	

If the bid is for more than one product, the local content percentages for each product contained in Declaration C shall be used instead of the table above. The local content percentages for each product has been calculated using the formula given in clause 3 of SATS 1286:2011, the rates of exchange indicated in paragraph 4.1 above and the information contained in Declaration D and E.

(d) I accept that the Procurement Authority / Municipality /Municipal Entity has the right to

request that the local content be verified in terms of the requirements of SATS 1286:2011.

(e) I understand that the awarding of the bid is dependent on the accuracy of the information furnished in this application. I also understand that the submission of incorrect data, or data that are not verifiable as described in SATS 1286:2011, may result in the Procurement Authority / Municipal / Municipal Entity imposing any or all of the remedies as provided for in Regulation 13 of the Preferential Procurement Regulations, 2011 promulgated under the Preferential Policy Framework Act (PPPFA), 2000 (Act No. 5 of 2000).

SIGNATURE: _____

DATE: _____

WITNESS No. 1 _____

DATE: _____

WITNESS No. 2 _____

DATE: _____

Local Content Declaration - Summary Schedule

Tender No.	(C1)
Tender descriptions:	(C2)
Designated product(s)	(C3)
Tender Authority:	(C4)
Tendering Entity name:	(C5)
Tender Exchange Rate:	(C6)
Specified local content %	(C7)

Pula

EU

GBP

Note: VAT to be excluded from all calculations

Note: VAT to be excluded from all calculations

[illegible]

Date: _____

[illegible]

Note: VAT to be excluded from all calculations

A. Exempted imported content				Calculation of imported content						Summary	
Tender item no's	Description of Imported content	Local supplier	Overseas Supplier	foreign currency value as per Commercial Invoice	Tender Exchange Rate	Local value of imports	Freight costs to port of entry	All locally incurred landing costs & duties	Total landed cost excl VAT	Tender Qty	Exempted importes value
(D7)	(D8)	(D9)	(D10)	(D11)	(D12)	(D13)	(D14)	(D15)	(D16)	(D17)	(D18)
									(D19) Total exempt imported values		
										This total must correspond with Annex C- G 2)	

This total must correspond with
Annex C- C21

B. Imported directly by the Tenderer				Calculation of Imported content						Summary	
Tender item no's	Description of Imported content	Unit of measure	Overseas Supplier	Foreign currency value as per Commercial Invoice	Tender Rate of Exchange	Local value of Imports	Freight costs to port of entry	All locally incurred landing costs & duties	Total landed cost excl VAT	Tender Qty	Total Imported value
(D20)	(D21)	(D22)	(D23)	(D24)	(D25)	(D26)	(D27)	(D28)	(D29)	(D30)	(D31)
(D32) Total Imported value by tenderer											

(D32) Total imported value by tenderer

[illegible]

(D45) Total imported value by 3rd party

[illegible]

(D52) Total of foreign currency payments declared by tenderer and/or 3rd party

(D53) Total of imported content & foreign currency payments - (D32), (D45) & (D52) above

Signature of tenderer from Annex B

Date: _____

**This total must correspond with
Annex C - C23**

Annex E

Local Content Declaration - Supporting Schedule to Annex C

(E1)	Tender No.	
(E2)	Tender description:	
(E3)	Designated products:	
(E4)	Tender Authority:	
(E5)	Tendering Entity name:	

Note: VAT to be excluded from all calculations

Local Products (Goods, Services and Works)	Description of items purchased	Local suppliers	Value
	(E6)	(E7)	(E8)
	(E9) Total local products (Goods, Services and Works)		

(E10) **Manpower costs** (Tenderer's manpower cost)

(E11) **Factory overheads** (Rental, depreciation & amortisation, utility costs, consumables etc.)

(E12) **Administration overheads and mark-up** (Marketing, insurance, financing, interest etc.)

(E13) Total local content

This total must correspond with Annex C - C24

Signature of tenderer from Annex B

Date:

1 DECLARATION OF BIDDER'S PAST SUPPLY CHAIN MANAGEMENT PRACTICES

- 2 This Municipal Bidding Document must form part of all bids invited.
- 3 It serves as a declaration to be used by municipalities and municipal entities in ensuring that when goods and services are being procured, all reasonable steps are taken to combat the abuse of the supply chain management system.
- 4 The bid of any bidder may be rejected if that bidder, or any of its directors have:
- a. abused the municipality's / municipal entity's supply chain management system or committed any improper conduct in relation to such system;
 - b. been convicted for fraud or corruption during the past five years;
 - c. willfully neglected, reneged on or failed to comply with any government, municipal or other public sector contract during the past five years; or
 - d. been listed in the Register for Tender Defaulters in terms of section 29 of the Prevention and Combating of Corrupt Activities Act (No 12 of 2004).
- 5 In order to give effect to the above, the following questionnaire must be completed and submitted with the bid.

Item	Question	Yes	No
4.1	<p>Is the bidder or any of its directors listed on the National Treasury's Database of Restricted Suppliers as companies or persons prohibited from doing business with the public sector?</p> <p>(Companies or persons who are listed on this Database were informed in writing of this restriction by the Accounting Officer/Authority of the institution that imposed the restriction after the <i>audi alteram partem</i> rule was applied).</p> <p>The Database of Restricted Suppliers now resides on the National Treasury's website(www.treasury.gov.za) and can be accessed by clicking on its link at the bottom of the home page.</p>	<p>Yes</p> <input type="checkbox"/>	<p>No</p> <input type="checkbox"/>
4.1.1	If so, furnish particulars:		
4.2	<p>Is the bidder or any of its directors listed on the Register for Tender Defaulters in terms of section 29 of the Prevention and Combating of Corrupt Activities Act (No 12 of 2004)?</p> <p>The Register for Tender Defaulters can be accessed on the National Treasury's website (www.treasury.gov.za) by clicking on its link at the bottom of the home page.</p>	<p>Yes</p> <input type="checkbox"/>	<p>No</p> <input type="checkbox"/>

4.2.1	If so, furnish particulars:		
4.3	Was the bidder or any of its directors convicted by a court of law (including a court of law outside the Republic of South Africa) for fraud or corruption during the past five years?	Yes <input type="checkbox"/>	No <input type="checkbox"/>
4.3.1	If so, furnish particulars:		
Item	Question	Yes	No
4.4	Does the bidder or any of its directors owe any municipal rates and taxes or municipal charges to the municipality / municipal entity, or to any other municipality / municipal entity, that is in arrears for more than three months?	Yes <input type="checkbox"/>	No <input type="checkbox"/>
4.4.1	If so, furnish particulars:		
4.5	Was any contract between the bidder and the municipality / municipal entity or any other organ of state terminated during the past five years on account of failure to perform on or comply with the contract?	Yes <input type="checkbox"/>	No <input type="checkbox"/>
4.7.1	If so, furnish particulars:		

CERTIFICATION

**I, THE UNDERSIGNED (FULL NAME)
CERTIFY THAT THE INFORMATION FURNISHED ON THIS
DECLARATION FORM TRUE AND CORRECT.**

**I ACCEPT THAT, IN ADDITION TO CANCELLATION OF A CONTRACT, ACTION
MAY BE TAKEN AGAINST ME SHOULD THIS DECLARATION PROVE TO BE FALSE.**

.....
Signature

.....
Date

.....
Position

.....
Name of Bidder

CERTIFICATE OF INDEPENDENT BID DETERMINATION

- 1 This Municipal Bidding Document (MBD) must form part of all bids¹ invited.

- 2 Section 4 (1) (b) (iii) of the Competition Act No. 89 of 1998, as amended, prohibits an agreement between, or concerted practice by, firms, or a decision by an association of firms, if it is between parties in a horizontal relationship and if it involves collusive bidding (or bid rigging).² Collusive bidding is a *pe se* prohibition meaning that it cannot be justified under any grounds.

- 3 Municipal Supply Regulation 38 (1) prescribes that a supply chain management policy must provide measures for the combating of abuse of the supply chain management system, and must enable the accounting officer, among others, to:
 - a. take all reasonable steps to prevent such abuse;
 - b. reject the bid of any bidder if that bidder or any of its directors has abused the supply chain management system of the municipality or municipal entity or has committed any improper conduct in relation to such system; and
 - c. cancel a contract awarded to a person if the person committed any corrupt or fraudulent act during the bidding process or the execution of the contract.

- 4 This MBD serves as a certificate of declaration that would be used by institutions to ensure that, when bids are considered, reasonable steps are taken to prevent any form of bid-rigging.

- 5 In order to give effect to the above, the attached Certificate of Bid Determination (MBD 9) must be completed and submitted with the bid:

¹ Includes price quotations, advertised competitive bids, limited bids and proposals.

² Bid rigging (or collusive bidding) occurs when businesses, that would otherwise be expected to compete, secretly conspire to raise prices or lower the quality of goods and / or services for purchasers who wish to acquire goods and / or services through a bidding process. Bid rigging is, therefore, an agreement between competitors not to compete.

CERTIFICATE OF INDEPENDENT BID DETERMINATION

I, the undersigned, in submitting the accompanying bid:

(Bid Number and Description)

in response to the invitation for the bid made by:

(Name of Municipality / Municipal Entity)

do hereby make the following statements that I certify to be true and complete in every respect:

I certify, on behalf of: _____ that:

(Name of Bidder)

1. I have read and I understand the contents of this Certificate;
2. I understand that the accompanying bid will be disqualified if this Certificate is found not to be true and complete in every respect;
3. I am authorized by the bidder to sign this Certificate, and to submit the accompanying bid, on behalf of the bidder;
4. Each person whose signature appears on the accompanying bid has been authorized by the bidder to determine the terms of, and to sign, the bid, on behalf of the bidder;
5. For the purposes of this Certificate and the accompanying bid, I understand that the word “competitor” shall include any individual or organization, other than the bidder, whether or not affiliated with the bidder, who:
 - (a) has been requested to submit a bid in response to this bid invitation;
 - (b) could potentially submit a bid in response to this bid invitation, based on their qualifications, abilities or experience; and
 - (c) provides the same goods and services as the bidder and/or is in the same line of business as the bidder

6. The bidder has arrived at the accompanying bid independently from, and without consultation, communication, agreement or arrangement with any competitor. However communication between partners in a joint venture or consortium³ will not be construed as collusive bidding.
7. In particular, without limiting the generality of paragraphs 6 above, there has been no consultation, communication, agreement or arrangement with any competitor regarding:
 - (a) prices;
 - (b) geographical area where product or service will be rendered (market allocation)
 - (c) methods, factors or formulas used to calculate prices;
 - (d) the intention or decision to submit or not to submit, a bid;
 - (e) the submission of a bid which does not meet the specifications and conditions of the bid; or
 - (f) bidding with the intention not to win the bid.
8. In addition, there have been no consultations, communications, agreements or arrangements with any competitor regarding the quality, quantity, specifications and conditions or delivery particulars of the products or services to which this bid invitation relates.
9. The terms of the accompanying bid have not been, and will not be, disclosed by the bidder, directly or indirectly, to any competitor, prior to the date and time of the official bid opening or of the awarding of the contract.

³ Joint venture or Consortium means an association of persons for the purpose of combining their expertise, property, capital, efforts, skill and knowledge in an activity for the execution of a contract.

**OCCUPATIONAL HEALTH AND SAFETY SPECIFICATION FOR THE
SD/TRAFFIC FIBRE UNDERGROUND PROJECT**

OCCUPATIONAL HEALTH AND SAFETY SPECIFICATION FOR THE SD/TRAFFIC FIBRE UNDERGROUND PROJECT

- **Interpretations**

2.2.1. Application

This specification is a compliance document drawn up in terms of South African legislation and is therefore binding. It must be read in conjunction with relevant legislation as noted previously.

- **Definitions**

The definitions as listed in the Occupational Health & Safety Act 85/1993 and Construction Regulations (2014) shall apply.

- **2.3 Minimum Administrative Requirements**

- **Notification of Intention to Commence Construction Work**

The Contractor shall notify the Provincial Director of the Department of Labour in writing before construction work commences. A copy of this notification must be forwarded to the client on appointment.

- **Assignment of Contractor's Responsible Persons to Supervise Health and Safety on Site**

The Contractor shall submit supervisory appointments as well as any relevant appointments in writing (as stipulated by the OHS Act and Construction Regulations 2014), prior to commencement of work. Proof of competency must be included. See Annexure B.

- **Competency for Contractor's Appointment Competent Persons**

Contractor's competent persons for the various risk management portfolios shall fulfil the criteria as stipulated under the definition of Competent in accordance with the Construction Regulations (2014). Proof of competence for the various appointments must be included.

- **Compensation of Occupational Injuries and Diseases Act 130 of 1993 (COIDA)**

The Principal Contractor shall submit a letter of good standing with its Compensation Insurer to the client as proof of registration. Sub-Contractors shall submit proof of registration to the Principal Contractor before they commence work on site.

- **Occupational Health and Safety Policy & Asbestos**

The Principal Contractor and all Sub Contractors shall submit a Health and Safety Policy signed by their Chief Executive Officer. The Policy must outline objectives and how they will be achieved and implemented by the contractor.

Asbestos

If the contractor intends to carry out any work with asbestos, the appointed contractor for the optic fibre project is required to appoint a registered asbestos remover/contractor to handle all asbestos work.

- **Health and Safety Organogram**

The Principal Contractor and all Sub Contractors shall submit an organogram, outlining the Health and Safety site Management Structure including the relevant appointments/competent persons. In cases where appointments have not been made, the organogram shall reflect the intended positions. The organogram shall be updated when there are any changes in the site Management Structure.

- **Preliminary Hazard Identification and Risk Assessment and Progress Hazard Identification and risk Assessment**

The Contractor shall ensure a hazard identification to be performed by a competent person before commencement of construction work, and the assessed risks shall form part of the construction phase health and safety plan submitted for approval by the Client. The risk assessment must include;

- A list of hazards identified as well as potentially hazardous tasks;
- A documented risk assessment based on the list of hazards and tasks;
- A set of safe working procedures (method statements) to eliminate, reduce and/or control the risks assessed;
- A monitoring and review procedure of the risks assessment as the risks change.

The Principal Contractor shall ensure that all Sub Contractors are informed, instructed and trained by a competent person regarding any hazards, risks and related safe work procedures before any work commences and thereafter at regular intervals as the risks change and as new risks develop. Proof of this must be kept for inspection by the Client or Client Representative.

The Principal Contractor Shall be responsible for ensuring that all persons who could be negatively affected by its operations are informed and trained according to the hazards and risks and are conversant with the safe work procedures, control measures and other related rules (tool box talk strategy to be implemented).

- **Health and Safety Representative(s)**

The Principal Contractor shall ensure that Health and Safety Representative(s) are appointed under consultation and trained to carry out their functions. The appointment must be in writing. The Health and Safety Representative shall carry out regular inspections, keep records and report all findings to the Responsible person forthwith and at health & safety meetings.

- **Health and Safety Committees**

The Principal Contractor shall ensure that project health and safety meetings are held monthly and minutes are kept on record. Meetings must be organized and chaired by the Principal Contractor's responsible person. All Contractors Responsible Persons and Health & Safety Representative shall

attend the monthly health & safety meetings. Sub-contractors shall also have their own internal health & safety committees in accordance with the OHS Act 85/1993 and minutes of their meetings shall be forwarded to the Principal Contractor on a monthly basis.

- **Health and Safety Training**

2.3.10.1. Induction

The Principal Contractor shall ensure that all site personnel undergo a risk-specific health & safety induction training session before starting work. A record of attendance shall be kept in the health & safety file. **A suitable venue must be supplied to house this training.**

- Awareness

The Principal Contractor shall ensure that, on site, periodic toolbox talks take place at least once per week. These talks should deal with risks relevant to the construction work at hand. A record of attendance shall be kept in the health & safety file. All Contractors have to comply with this minimum requirement. At least one of the Toolbox talks shall be on any environmental related issue.

- Competency

All competent persons shall have the knowledge, experience, training, and qualifications specific to the work they have been appointed to supervise, control and carry out. This will have to be assessed on regular basis e.g. periodic audits by the Client, progress meetings, etc. The Principal contractor is responsible to ensure that competent sub-contractors are appointed to carry out construction work.

- Rules of conduct

Principal contractors, their sub-contractors and all employees under the control, including any visitor brought onto site must adhere to the following Rules of conduct on site.

YOU MAY NOT:

- * Partake, possess or sell drugs or alcoholic beverages on site. Any employee or visitor whose action and demeanour show symptoms of possible narcosis or drunkenness shall be removed from site.
- * Indulge in practical jokes, horseplay, fighting or gambling.
- * Destroy or tamper with safety devices, symbolic signs or wilfully and unnecessarily discharge fire extinguishers.
- * Bring onto site or have in your possession a firearm, lethal weapon.
- * Assault, intimidate or abuse any other person.
- * Operate construction equipment (vehicles or plant) without the necessary training and authorisation.
- * Display insubordination toward any supervisor, foreman or Manager in respect to carrying out of properly issued instructions or orders for health and Safety reasons.
- * Enter any area where you have no business unless authorised to do so by the person in charge.

- * Negligently, carelessly or wilfully cause damage to property of others.
- * Refuse to give evidence or deliberately make false statements during investigations.

- **General Record Keeping**

The Principal Contractor and all Sub Contractors shall keep and maintain Health and Safety records to demonstrate compliance with this Specification, with the OHS Act 85/1993; and with the Construction Regulations (2014). The Principal Contractor shall ensure that all records of incidents/accidents, training, inspections; audits, etc. are kept in a health & safety file held in the site office.

Then Principal Contractor must ensure that every Sub Contractor opens its own health & safety file, maintains the file and makes it available on request.

- **Inspection of equipment and tools.**

The following items of equipment must be regularly inspected and maintained and appropriate records kept.

- * First Aid dressing registers.
 - * Firefighting equipment
 - * Lifting equipment
 - * Lifting gear
 - * Portable electrical equipment
 - * Stacking and storage inspections
 - * Explosive power tools
 - * Materials hoist (where applicable)
 - * Pressure Vessels
 - * Ladders
 - * Excavations
 - * Safety harnesses
 - * Scaffold-static and mobile.
 - * Pneumatic tools
 - * Construction vehicles and mobile plant.
 - * Health and Safety Representatives checklists

- **Health & Safety Audits, Monitoring and reporting**

The Client shall conduct monthly health & safety audits of the work operations including a full audit of physical site activities as well as an audit of physical site activities as well as an audit of the administration of health & safety. The Principal Contractor is obligated to conduct similar audits on all Sub Contractors appointed by them. Detailed reports of the audit findings and results shall be reported on at all levels of project management meetings/forums. Copies of the Client audit reports shall be kept in the primary Project Health & Safety File while the Principal Contractor audit reports shall be kept in their file, a copy being forwarded to the Client. Principal Contractors have to audit their sub-contractors and keep records of these audits in their health & safety files, available on request.

- **Emergency Procedures**

The Principal Contractor shall submit a detailed Emergency Procedure for approval by the client prior to commencement on site. The procedure shall detail the response plan including the following key elements:

- List of key competent personnel.
- Details of emergency services.
- Actions or steps to be taken in the event of the specific types of emergencies.
- Information on hazardous material/situations.

Emergency procedure(s) shall include but shall not be limited to fires, spills, accidents to employees, use of hazardous substances, bomb threats, major incidents/accidents, etc. The Principal Contractor shall advise the Client in writing forthwith of any emergencies together with a record of action taken. A contact list of all service providers (Fire Department, Ambulance, Police, Medical and Hospital, etc.) must be maintained and available to site personnel.

- **First Aid Boxes and First Aid Equipment**

The Principal Contractor and all Sub Contractors shall appoint in writing First Aider(s). The appointed First Aider(s) are to be sent for accredited first aid training. Valid certificates are to be kept on site. The Principal Contractor shall provide an on-site First Aid Station with first Aid facilities including first aid boxes adequately stocked at all times. All Sub-Contractors with more than 5 employees shall supply their own first aid box and Sub-Contractors with more than 10 employees shall have a trained, certificate first aider on site at all times.

- **Accident/Incident Reporting and Investigation**

Injuries are to be categorised into first aid; medical; disabling; and fatal. The Principal Contractor must stipulate in its construction phase health & safety plans how it will handle each of these categories. When reporting injuries to the Client, these categories shall be used. The Principal Contractor shall investigate all injuries, with a report being forwarded to the Client forthwith. All Contractors have to report on the 4 categories of injuries to the Principal Contractor at least monthly. The Principal Contractor must report all injuries to the Client in the form of a detailed injury report at least monthly.

- **Hazards and Potential Situations**

The Principal Contractor shall immediately notify other Sub Contractors as well as GIBB Consulting Engineers of any Hazardous or Potentially hazardous situations that may arise during performance of construction activities.

- **Personal Protective Equipment (PPE) and Clothing**

The Principal Contractor shall ensure that all employees are issued and wear hard hats, safe footwear and overalls. The Principal Contractor shall clearly outline procedures to be taken when PPE or clothing is:

1. Lost or stolen;
2. Worn out or damaged

The above procedure applies to Sub Contractors and their contractors as they are all employers in their own right.

- **Occupational Health and Safety Signage**

The Principal Contractor shall provide adequate on-site OHS signage including but not limited to “no unauthorised entry, report to site office, site office, beware of overhead work, hard hat area”. Signage shall be posted up at all entrances to site as well as on site in strategic locations e.g. access routes, stairways, entrances to structures and buildings, scaffolding, and other potential risk areas/operations.

- **Contractors and their Sub Contractors**

The Principal Contractor shall ensure that all Sub Contractors under its control comply with this Specification, the OHS Act 85/1993, Construction Regulations (2014), and all other relevant legislation that may relate to the activities directly or indirectly. The Principal Contractor when appointing other Contractors as ‘Sub-contractors’, shall ensure compliance.

- **Physical Requirements**

- **Excavations, Shoring, De watering or Drainage**

The Principal Contractor and any relevant Sub Contractors shall make provision in their tender for shoring, dewatering or drainage of any excavation as per this specification.

The Contractor shall make sure that:

- a) The excavations are inspected before every shift each occurrence of rain or change to the excavation / shoring and a record is kept;
- b) Any excavation shall be adequately shored if people are required to work in the excavations and the depth is more than 1.5 meters or where conditions render this necessary at lesser depths. Undercutting is not allowed.
- c) Safe work procedures have been communicated to the employees.
- d) Excavated material shall be placed as far as possible from the trench as practically possible. A close watch shall be maintained at all times for signs of slipping, e.g. cracks developing at the edges of the excavation.
- e) The safe work procedures are enforced and maintained by the Contractor’s Responsible persons at all times.
- f) The requirements as per section 11 of the Construction Regulations are adhered to.
- g) Due to the condition off the soil (water) extra precaution must be taken when shoring.

- **Edge Protection and penetrations**

The Principal Contractor must ensure that all exposed edges and openings are guarded and demarcated at all times until permanent protection has being erected. The Principal Contractor’s risk assessment must include these items. E.g. protection of decking edges, finished floor slab edges, stairways, floor penetrations, lift shafts, and all other openings and areas where a person may fall.

- **Piling**

The Principal Contractor shall ensure that piling is undertaken by a competent Contractor and a SWP shall be submitted to the Client for approval before commencement of this work.

- **Stacking of Materials**

The Principal Contractor and other relevant Sub Contractors shall ensure that there is an appointed staking supervisor and all materials, formwork and all equipment is stacked and stored safely.

- **Speed Restrictions and Protection**

The Principal Contractor shall ensure that all persons in its employ, all Sub Contractors, and all those that are visiting the site are aware and comply with the site speed restriction(s). Separate vehicle and pedestrian access routes shall be provided, maintained, controlled, and enforced.

- **Hazardous Chemical Substances (HCS)**

The Principal Contractor and other relevant Sub Contractors shall provide the necessary training and information regarding the use, transport, and storage of HCS. The Principal Contractor shall ensure that the use, transport, and storage of HCS are carried out as prescribed by the HCS Regulations. The Contractor shall ensure that all hazardous chemicals on site have a Material Safety Data Sheet (MSDS) on site and the users are made aware of the hazards and precautions that need to be taken when using the chemicals. The First Aiders must be made aware of the MSDS and how to treat HCS incidents appropriately.

- **Plant and Machinery**

- **Construction Plant**

“Construction Plant” includes all types of plant including but not limited to cranes, piling rigs, excavators, construction vehicles and all lifting equipment.

The principal Contractor shall ensure that all such plant complies with the requirements of the OHS Act 85/1993 and Construction Regulations (2014). The Principal Contractor and all relevant Sub Contractors shall inspect and keep records of inspections of the construction plant used on site. Only authorised/competent persons are to use machinery under proper supervision. Appropriate PPE and clothing must be provided and maintained in good condition at all times. Proofs of medical test as required by the Construction regulations are available for inspection by the Client.

Vehicles shall not enter site with:

- * Defective exhaust systems

- * Serious oil or fuel leaks
- * Unsafe bodywork or loads
- * Non-standard equipment fitted.
- * Improperly seated passengers
- * Any obvious mechanical defects.

All earth moving equipment shall be operated in accordance with good safety practice so as to protect the safety of the operator and other workers or persons in the area. All earth moving equipment shall be equipped with a reverse siren

- **Fire Extinguishers and Fire Fighting Equipment**

The Principal Contractor and relevant Sub Contractors shall Provide adequate, regularly serviced firefighting equipment located at strategic points on site, specific to the class of fire likely to occur. The appropriate notices and signs must be posted up as required. A Fire risk survey must be conducted by a competent person; proof of survey must be kept in the Site Safety File.

- **Hired Plant and Machinery**

The Principal Contractor shall ensure that any hired plant and machinery used on site is safe for use. The necessary requirements as stipulated by the OHS Act 85/1993 and Construction Regulations (2014) shall apply. The Principal Contractor shall ensure that operators hired with machinery are competent and that certificates are kept on site in the health & safety file. All relevant Sub Contractors must ensure the same.

- **Formwork and Support work for Structures**

The Principal Contractor shall ensure that the provisions of section 10 of the Construction Regulations (2014) are adhered to. These provisions must include but not be limited to ensuring that all equipment used is examined for suitability before use; that all formwork and support work is inspected by a competent person immediately before, during and after placement of concrete or any other imposed load and thereafter on a daily basis until the formwork and support work has being removed. Records of all inspections must be kept in a register on site.

- **Lifting Machines and Tackle**

The Principal Contractor and all Contractors shall ensure that lifting machinery and tackle is inspected before use and thereafter in accordance with the Driven Machinery Regulations and the Construction Regulations (section 20). There must be competent lifting machinery and tackle inspector who must inspect the equipment daily or before use, taking into account that:

- All lifting machinery and tackle has a safe working load clearly indicated
- Regular inspection and servicing is carried out;
- Records are kept of inspections and of service certificates;
- There is proper supervision in terms of guiding the loads that includes a trained banks man to direct lifting operations and check lifting tackle;

- The tower crane bases have been approved by an engineer;
- The operators are competent as well as physically and psychologically fit to work and in possession of a medical certificate of fitness to be available on site.

- **Ladders and Ladder Work**

The Principal Contractor shall ensure that all ladders are inspected monthly, are in good safe working order, are the correct height for the task, extend at least 1m above the landing, fastened and secured, and at a safe angle. Records of inspections must be kept in a register on site. Sub-Contractors using their own ladders must ensure the same. Ladders shall not be used as horizontal walkways or as scaffolding. Tools or equipment must be carried in suitable slung containers or hoisted up to the working position.

- **General Machinery**

The Principal Contractor and relevant Sub Contractors shall ensure compliance with the driven Machinery Regulations, which include inspecting machinery regularly, appointing a competent person to inspect and ensure maintenance, issuing PPE or clothing, and training those who use machinery.

- **Portable Electrical Tools and Explosives Powered Tools**

The Principal Contractor shall ensure that use and storage of all explosive powered tools and portable electrical tools are in compliance with relevant legislation. The Principal contractor shall ensure that all-electrical tools, electrical distribution boards, extension leads, and plugs are kept in safe working order. Regular inspections and toolbox talks must be conducted to make employees are aware of the dangers and control measures to be implemented e.g. personal protection equipment, guards, etc.

The Principal contractor shall consider the following:

- A competent person undertakes routine inspections and records are kept
- Only authorised trained persons use the tools;
- The safe working procedures apply;
- Awareness training is carried out and compliance is enforced at all times and
- PPE and clothing is provided and maintained.
- A register indicating the issue and return of all explosives round.
- Ensure that the cartridges and explosive tool is lock up separately
- Signs to be posted up in the areas where explosive powered tools are being used. (**WARNING – EXPLOSIVE POWERED TOOL IN USE – KEEP CLEAR**).

- **High Voltage Electrical Equipment**

No high voltage electrical equipment is present on under or above the construction area.

- **Public and Site Visitor Health & Safety**

The Principal Contractor shall ensure that every person working on or visiting the site, as well as the public in general, shall be made aware of the dangers likely to arise from site activities, including the precautions to be taken to avoid or minimise those dangers. Appropriate health and safety notices and signs shall be posted up and that shall not be in the only measure taken.

Both the Client and the Principal Contractor have a duty in terms of the OHS Act 85/1993 to do all that is reasonably practicable to prevent members of the public and site visitors from being affected by the construction activities.

Site visitors must be briefed on the hazards and risks they may be exposed to and what measures are in place or should be taken to control these hazards and risks. A record of these 'induction' must be kept on site in accordance with the Construction Regulations.

- **Night Work**

The Principal Contractor and other Sub Contractors shall not:

- Transport persons together with goods or tools unless there is a appropriate area or section to store them;
- Transport persons in a non-enclosed vehicle, e.g. truck; there must be a proper canopy (properly covering the back and top) with suitable sitting area.
- Employees shall not be permitted to stand or sit at the edge of the transporting vehicle.

2.5.14. Traffic Accommodation

Construction traffic will obtain access to the site mainly from provincial roads.

All access points are to be provided with adequate temporary construction signage in accordance with the Road Traffic Signs to warn the travelling public regarding construction vehicles.

Where, in the sole discretion of the engineer, sight distances are deemed inadequate to ensure safety, access points are to be controlled by suitably qualified and equipped labour during all construction hours.

This may include Stop/Go facilities controlling the travelling public, as well as flagmen. The above provisions will apply equally to access from provincial roads to and from the designated borrow areas.

- **Occupational Health**

- **Occupational Hygiene**

Exposure of employees to occupational health hazards and risks is very common in any work environment, especially in construction. Occupational exposure is a major problem and all Principal Contractors must ensure that proper health and hygiene measures are put in place to prevent exposure to these hazards. Prevent inhalation, ingestion, and absorption of any hazardous substance and high noise level exposure. Site-specific health risks are tabled in Annexure C e.g. cement dust, wet cement, wood-dust, noise, etc.

- **Welfare Facilities**

The principal Contractor must supply Sufficient toilets (1 toilet per 30 employees), showers (1 for every 15 employees), changing facilities, hand washing facilities, soap, toilet paper, and hand drying material must be provided. Waste bins must be strategically placed and emptied regularly. Safe, clean storage areas must be provided for employees to store personal belongings and personal protective equipment. Employees should not be exposed to hazardous materials/substances while eating and must be provided with sheltered eating areas.

- **Alcohol and other Drugs**

No alcohol and other drugs will be allowed on site. No person may be under the influence of alcohol or any other drugs while on the construction site. Any person on prescription drugs must inform his/her superior, who shall in turn report this to the Principal Contractor forthwith. Any person suffering from any illness/condition that may have a negative effect on his/her safety performance must report this to his/her superior, who shall in turn report, this to the Principal Contractor forthwith. Any person suspected of being under the influence of alcohol or other drugs must be sent home immediately, to report back the next day for a preliminary inquiry. A full disciplinary procedure must be followed by the Principal Contractor or Sub Contractor concerned and a copy of the disciplinary action must be forwarded to the Principal Contractor for his records.

PRE-CONSTRUCTION HEALTH AND SAFETY SPECIFICATION (HSS)***Project : INSTALLATION OF FIBRE UNDERGROUND*****ANNEXURE A**

The Principal Contractor and Sub Contractors must submit proof of compliance with Annexure A with the construction phase H&S plan where applicable.

HSS Item No.	Requirement	OHSA Requirement	Submission Date
2.3.1	Notification of Construction work	Complete Schedule 1 (Regulations 4 of the construction regulation)	Before commencement on site
2.3.2	Assignment of Responsible Person to Supervise Construction work	All relevant appointments, as per OHS Act and Construction Regulations.	Before commencement on site
2.3.3	Competence of Responsible Persons	Client Requirement & OHS Act	Together with H&S plan
2.3.4	Compensation of Occupational Injuries and Diseases Act (COIDA) 130 of 1993	COIDA Requirement	Together with H&S plan
2.3.5	Occupational Health and Safety Policy	OHS Act	Together with H&S plan
2.3.6	Health and Safety Organogram	Client Requirement	Together with H&S plan
2.3.7	Initial Hazard Identification and Risk Assessment based on the Client's assessment	Client Requirement	Together with H&S plan
2.3.8	Health and Safety Representative	OHS Act	Submit as soon as there are more than 20 employees on site
	Other		

ASSIGNMENT OF PRINCIPAL CONTRACTOR'S RESPONSIBLE PERSONS

Project: INSTALLATION OF FIBRE UNDERGROUND

ANNEXURE B

The Principal Contractor shall make the following appointments according to the initial risk assessment: (further appointments could become necessary as project progress)

Appointment	OHSA Reference	Requirement
CEO Assignee	Section 16(2)	A competent person to assist with the on-site H&S overall responsibility – Contractor's Responsible Person
Construction Work Supervisor	CR 6.1	A competent person to supervise and be responsible of Health & Safety related issues on site. The person is appointed to assist the CEO with his/her overall duties.
Subordinate Construction Work Supervisors	CR 6.2	A competent person to assist with daily supervision of construction / building work. The person assists the Construction Work Supervisor.
Health & Safety Representative(s)	Section 17	A competent person(s) to inspect H&S in reference to plant, machinery and Health & Safety of Persons in the Workplace.
Health & Safety Committee Member(s)	Section 19	A competent person(s) representing the employer to assist with the on-site Health & safety Matters.
Incident Investigator	GAR 9(2)	A competent person to investigate incidents / accidents on site and could be: <ul style="list-style-type: none"> • The employer • H&S Representative • Designated person • Member of the H&S Committee
Risk assessment co-ordinator	CR 7	A competent person to co-ordinate all risk assessments on behalf of the Principal Contractor. The same applies to Contractors.
Fall protection plan co-ordinator	CR 8	A competent person to prepare & amend the fall protection plan.
First Aiders	GSR 3	A qualified person to address all on site first aid cases.
Machinery Inspector	GSR 2.1	A competent person to supervise machinery.
Lifting machine & equipment inspector	DMR 18	A competent person to inspect lifting machines equipment & tackle.
Formwork & support work inspector	CR 10	A competent person to inspect formwork & support work.
Excavation Inspector	CR 11	A competent person to inspect excavation

		work and ensure that approved safe working procedures are followed at all times.
Ladder Inspection	GSR 13A	A competent person to inspect ladders daily and ensures they are safe for use, keeping monthly record.
Stacking Supervisor	CR 26	A competent person to supervise all stacking and storage operations.
Explosive powered tools inspector/supervisor	CR 19	A competent person to inspect & clean the tool daily and controlling all operations thereof.
Temporary electrical installations supervisor	CR 22	A competent person to control all temporary electrical installations.
Fire-fighting equipment inspector	CR 27	A competent person to inspect fire-fighting equipment.

OTHER REQUIREMENTS

Project: INSTALLATION OF FIBRE UNDERGROUND

ANNEXURE C

The Principal Contractor shall comply but not be limited to the following requirements: report on these to the Client at progress meetings or at least monthly whichever is sooner.

What	When	Output	Accepted by Client & date
Induction training	Every employee before he/she starts work.	Attendance registers	
Awareness Training (Tool Box Talks)	At least weekly	Attendance registers	
Health & Safety Reports	Monthly	Report covering: <ul style="list-style-type: none"> Incidents / accidents and investigations Non-conformances by employees & contractors Internal & External H&S audit reports 	
Emergency procedures	Ongoing evaluation of procedure	Table procedure in writing as well as emergency telephone numbers	
Risk assessment	Updated and signed off at least monthly	Documented risk assessment	
Safe work procedures	Drawn up before employees are exposed to new risks	Documented set of safe work procedures (method statements) updated and signed off.	
General Inspections	Weekly & daily	Report OHS Act compliance:	

		<ul style="list-style-type: none"> • Scaffolding • Excavations • Formwork & support work • Explosive tools 	
General Inspections	Monthly	<ul style="list-style-type: none"> • Firefighting equipment • Portable electrical equipment • Ladders • Lifting equipment/slides 	
List of Contractors	List to be updated weekly	Table list, number of workers and Company tel. numbers	
Workman's Compensation	Ongoing	Table a list of Contractors' workman's compensation proof of good standing.	
Construction site rules & Section 37.2 Mandatory Agreement	Ongoing	Table a report of all signed up Mandatories.	

General Conditions of Contract

General Conditions of Contract

THE NATIONAL TREASURY

Republic of South Africa



GOVERNMENT PROCUREMENT

GENERAL CONDITIONS OF CONTRACT July 2010

NOTES

The purpose of this document is to:

- (i) Draw special attention to certain general conditions applicable to government bids, contracts and orders; and
- (ii) To ensure that clients be familiar with regard to the rights and obligations of all parties involved in doing business with government.

In this document words in the singular also mean in the plural and vice versa and words in the masculine also mean in the feminine and neuter.

- The General Conditions of Contract will form part of all bid documents and may not be amended.
- Special Conditions of Contract (SCC) relevant to a specific bid, should be compiled separately for every bid (if applicable) and will supplement the General Conditions of Contract. Whenever there is a conflict, the provisions in the SCC shall prevail.

TABLE OF CLAUSES

1.	Definitions
2.	Application
3.	General
4.	Standards
5.	Use of contract documents and information; inspection
6.	Patent rights
7.	Performance security
8.	Inspections, tests and analysis
9.	Packing
10.	Delivery and documents
11.	Insurance
12.	Transportation
13.	Incidental services
14.	Spare parts
15.	Warranty
16.	Payment
17.	Prices
18.	Contract amendments
19.	Assignment
20.	Subcontracts
21.	Delays in the supplier's performance
22.	Penalties
23.	Termination for default
24.	Dumping and countervailing duties
25.	Force Majeure
26.	Termination for insolvency
27.	Settlement of disputes
28.	Limitation of liability
29.	Governing language
30.	Applicable law
31.	Notices
32.	Taxes and duties
33.	National Industrial Participation Programme (NIPP)
34.	Prohibition of restrictive practices

General Conditions of Contract

Definitions

1. The following terms shall be interpreted as indicated:

- 1.1 “Closing time” means the date and hour specified in the bidding documents for the receipt of bids.
- 1.2 “Contract” means the written agreement entered into between the purchaser and the supplier, as recorded in the contract form signed by the parties, including all attachments and appendices thereto and all documents incorporated by reference therein.
- 1.3 “Contract price” means the price payable to the supplier under the contract for the full and proper performance of his contractual obligations.
- 1.4 “Corrupt practice” means the offering, giving, receiving, or soliciting of any thing of value to influence the action of a public official in the procurement process or in contract execution.
- 1.5 "Countervailing duties" are imposed in cases where an enterprise abroad is subsidized by its government and encouraged to market its products internationally.
- 1.6 “Country of origin” means the place where the goods were mined, grown or produced or from which the services are supplied. Goods are produced when, through manufacturing, processing or substantial and major assembly of components, a commercially recognized new product results that is substantially different in basic characteristics or in purpose or utility from its components.
- 1.7 “Day” means calendar day.
- 1.8 “Delivery” means delivery in compliance of the conditions of the contract or order.
- 1.9 “Delivery ex stock” means immediate delivery directly from stock actually on hand.
- 1.10 “Delivery into consignees store or to his site” means delivered and unloaded in the specified store or depot or on the specified site in compliance with the conditions of the contract or order, the supplier bearing all risks and charges involved until the supplies are so delivered and a valid receipt is obtained.
- 1.11 "Dumping" occurs when a private enterprise abroad market its goods on own initiative in the RSA at lower prices than that of the country of origin and which have the potential to harm the local industries in the

RSA.

- 1.12 "Force majeure" means an event beyond the control of the supplier and not involving the supplier's fault or negligence and not foreseeable. Such events may include, but is not restricted to, acts of the purchaser in its sovereign capacity, wars or revolutions, fires, floods, epidemics, quarantine restrictions and freight embargoes.
- 1.13 "Fraudulent practice" means a misrepresentation of facts in order to influence a procurement process or the execution of a contract to the detriment of any bidder, and includes collusive practice among bidders (prior to or after bid submission) designed to establish bid prices at artificial non-competitive levels and to deprive the bidder of the benefits of free and open competition.
- 1.14 "GCC" means the General Conditions of Contract.
- 1.15 "Goods" means all of the equipment, machinery, and/or other materials that the supplier is required to supply to the purchaser under the contract.
- 1.16 "Imported content" means that portion of the bidding price represented by the cost of components, parts or materials which have been or are still to be imported (whether by the supplier or his subcontractors) and which costs are inclusive of the costs abroad, plus freight and other direct importation costs such as landing costs, dock dues, import duty, sales duty or other similar tax or duty at the South African place of entry as well as transportation and handling charges to the factory in the Republic where the supplies covered by the bid will be manufactured.
- 1.17 "Local content" means that portion of the bidding price which is not included in the imported content provided that local manufacture does take place.
- 1.18 "Manufacture" means the production of products in a factory using labour, materials, components and machinery and includes other related value-adding activities.
- 1.19 "Order" means an official written order issued for the supply of goods or works or the rendering of a service.
- 1.20 "Project site," where applicable, means the place indicated in bidding documents.
- 1.21 "Purchaser" means the organization purchasing the goods.
- 1.22 "Republic" means the Republic of South Africa.
- 1.23 "SCC" means the Special Conditions of Contract.
- 1.24 "Services" means those functional services ancillary to the supply of the goods, such as transportation and any other incidental services, such as installation, commissioning, provision of technical assistance, training, catering, gardening, security, maintenance and other such

obligations of the supplier covered under the contract.

- 1.25 “Written” or “in writing” means handwritten in ink or any form of electronic or mechanical writing.

Application 2.1 These general conditions are applicable to all bids, contracts and orders including bids for functional and professional services, sales, hiring, letting and the granting or acquiring of rights, but excluding immovable property, unless otherwise indicated in the bidding documents.

- 2.2 Where applicable, special conditions of contract are also laid down to cover specific supplies, services or works.

- 2.3 Where such special conditions of contract are in conflict with these general conditions, the special conditions shall apply.

General 3.1 Unless otherwise indicated in the bidding documents, the purchaser shall not be liable for any expense incurred in the preparation and submission of a bid. Where applicable a non-refundable fee for documents may be charged.

3.2 With certain exceptions, invitations to bid are only published in the Government Tender Bulletin. The Government Tender Bulletin may be obtained directly from the Government Printer, Private Bag X85, Pretoria 0001, or accessed electronically from www.treasury.gov.za

Standards 4.1 The goods supplied shall conform to the standards mentioned in the bidding documents and specifications.

- 5. Use of contract documents and information; inspection.**
- 5.1 The supplier shall not, without the purchaser’s prior written consent, disclose the contract, or any provision thereof, or any specification, plan, drawing, pattern, sample, or information furnished by or on behalf of the purchaser in connection therewith, to any person other than a person employed by the supplier in the performance of the contract. Disclosure to any such employed person shall be made in confidence and shall extend only so far as may be necessary for purposes of such performance.
- 5.2 The supplier shall not, without the purchaser’s prior written consent, make use of any document or information mentioned in GCC clause 5.1 except for purposes of performing the contract.
- 5.3 Any document, other than the contract itself mentioned in GCC clause 5.1 shall remain the property of the purchaser and shall be returned (all copies) to the purchaser on completion of the supplier’s performance under the contract if so required by the purchaser.
- 5.4 The supplier shall permit the purchaser to inspect the supplier’s records relating to the performance of the supplier and to have them audited by auditors appointed by the purchaser, if so required by the purchaser.

Patent rights 6.1 The supplier shall indemnify the purchaser against all third-party claims of infringement of patent, trademark, or industrial design rights arising from use of the goods or any part thereof by the purchaser.

- 7. Performance security**
- 7.1 Within thirty (30) days of receipt of the notification of contract award, the successful bidder shall furnish to the purchaser the performance security of the amount specified in SCC.
- 7.2 The proceeds of the performance security shall be payable to the purchaser as compensation for any loss resulting from the supplier's failure to complete his obligations under the contract.
- 7.3 The performance security shall be denominated in the currency of the contract, or in a freely convertible currency acceptable to the purchaser and shall be in one of the following forms:
- (a) a bank guarantee or an irrevocable letter of credit issued by a reputable bank located in the purchaser's country or abroad, acceptable to the purchaser, in the form provided in the bidding documents or another form acceptable to the purchaser; or
 - (b) a cashier's or certified cheque
- 7.4 The performance security will be discharged by the purchaser and returned to the supplier not later than thirty (30) days following the date of completion of the supplier's performance obligations under the contract, including any warranty obligations, unless otherwise specified in SCC.
- 8. Inspections, tests and analyses**
- 8.1 All pre-bidding testing will be for the account of the bidder.
- 8.2 If it is a bid condition that supplies to be produced or services to be rendered should at any stage during production or execution or on completion be subject to inspection, the premises of the bidder or contractor shall be open, at all reasonable hours, for inspection by a representative of the Department or an organization acting on behalf of the Department.
- 8.3 If there are no inspection requirements indicated in the bidding documents and no mention is made in the contract, but during the contract period it is decided that inspections shall be carried out, the purchaser shall itself make the necessary arrangements, including payment arrangements with the testing authority concerned.
- 8.4 If the inspections, tests and analyses referred to in clauses 8.2 and 8.3 show the supplies to be in accordance with the contract requirements, the cost of the inspections, tests and analyses shall be defrayed by the purchaser.
- 8.5 Where the supplies or services referred to in clauses 8.2 and 8.3 do not comply with the contract requirements, irrespective of whether such supplies or services are accepted or not, the cost in connection with these inspections, tests or analyses shall be defrayed by the supplier.
- 8.6 Supplies and services which are referred to in clauses 8.2 and 8.3 and which do not comply with the contract requirements may be rejected.
- 8.7 Any contract supplies may on or after delivery be inspected, tested or

analyzed and may be rejected if found not to comply with the requirements of the contract. Such rejected supplies shall be held at the cost and risk of the supplier who shall, when called upon, remove them immediately at his own cost and forthwith substitute them with supplies which do comply with the requirements of the contract. Failing such removal the rejected supplies shall be returned at the suppliers cost and risk. Should the supplier fail to provide the substitute supplies forthwith, the purchaser may, without giving the supplier further opportunity to substitute the rejected supplies, purchase such supplies as may be necessary at the expense of the supplier.

- 8.8 The provisions of clauses 8.4 to 8.7 shall not prejudice the right of the purchaser to cancel the contract on account of a breach of the conditions thereof, or to act in terms of Clause 23 of GCC.

9. Packing 9.1 The supplier shall provide such packing of the goods as is required to prevent their damage or deterioration during transit to their final destination, as indicated in the contract. The packing shall be sufficient to withstand, without limitation, rough handling during transit and exposure to extreme temperatures, salt and precipitation during transit, and open storage. Packing, case size and weights shall take into consideration, where appropriate, the remoteness of the goods' final destination and the absence of heavy handling facilities at all points in transit.

9.2 The packing, marking, and documentation within and outside the packages shall comply strictly with such special requirements as shall be expressly provided for in the contract, including additional requirements, if any, specified in SCC, and in any subsequent instructions ordered by the purchaser.

- 10. Delivery and documents** 10.1 Delivery of the goods shall be made by the supplier in accordance with the terms specified in the contract. The details of shipping and/or other documents to be furnished by the supplier are specified in SCC.

10.2 Documents to be submitted by the supplier are specified in SCC.

Insurance 11.1 The goods supplied under the contract shall be fully insured in a freely convertible currency against loss or damage incidental to manufacture or acquisition, transportation, storage and delivery in the manner specified in the SCC.

Transportation 12.1 Should a price other than an all-inclusive delivered price be required, this shall be specified in the SCC.

- 13. Incidental services** 13.1 The supplier may be required to provide any or all of the following services, including additional services, if any, specified in SCC:
- (a) performance or supervision of on-site assembly and/or commissioning of the supplied goods;
 - (b) furnishing of tools required for assembly and/or maintenance of the supplied goods;
 - (c) furnishing of a detailed operations and maintenance manual for each appropriate unit of the supplied goods;

- (d) performance or supervision or maintenance and/or repair of the supplied goods, for a period of time agreed by the parties, provided that this service shall not relieve the supplier of any warranty obligations under this contract; and
- (e) training of the purchaser's personnel, at the supplier's plant and/or on-site, in assembly, start-up, operation, maintenance, and/or repair of the supplied goods.

13.2 Prices charged by the supplier for incidental services, if not included in the contract price for the goods, shall be agreed upon in advance by the parties and shall not exceed the prevailing rates charged to other parties by the supplier for similar services.

Spare parts 14.1 As specified in SCC, the supplier may be required to provide any or all of the following materials, notifications, and information pertaining to spare parts manufactured or distributed by the supplier:

- (a) such spare parts as the purchaser may elect to purchase from the supplier, provided that this election shall not relieve the supplier of any warranty obligations under the contract; and
- (b) in the event of termination of production of the spare parts:
 - (i) Advance notification to the purchaser of the pending termination, in sufficient time to permit the purchaser to procure needed requirements; and
 - (ii) following such termination, furnishing at no cost to the purchaser, the blueprints, drawings, and specifications of the spare parts, if requested.

Warranty 15.1 The supplier warrants that the goods supplied under the contract are new, unused, of the most recent or current models, and that they incorporate all recent improvements in design and materials unless provided otherwise in the contract. The supplier further warrants that all goods supplied under this contract shall have no defect, arising from design, materials, or workmanship (except when the design and/or material is required by the purchaser's specifications) or from any act or omission of the supplier, that may develop under normal use of the supplied goods in the conditions prevailing in the country of final destination.

15.2 This warranty shall remain valid for twelve (12) months after the goods, or any portion thereof as the case may be, have been delivered to and accepted at the final destination indicated in the contract, or for eighteen (18) months after the date of shipment from the port or place of loading in the source country, whichever period concludes earlier, unless specified otherwise in SCC.

15.3 The purchaser shall promptly notify the supplier in writing of any claims arising under this warranty.

15.4 Upon receipt of such notice, the supplier shall, within the period specified in SCC and with all reasonable speed, repair or replace the defective goods or parts thereof, without costs to the purchaser.

15.5 If the supplier, having been notified, fails to remedy the defect(s) within the period specified in SCC, the purchaser may proceed to take

such remedial action as may be necessary, at the supplier's risk and expense and without prejudice to any other rights which the purchaser may have against the supplier under the contract.

Payment 16.1 The method and conditions of payment to be made to the supplier under this contract shall be specified in SCC.

16.2 The supplier shall furnish the purchaser with an invoice accompanied by a copy of the delivery note and upon fulfillment of other obligations stipulated in the contract.

16.3 Payments shall be made promptly by the purchaser, but in no case later than thirty (30) days after submission of an invoice or claim by the supplier.

16.4 Payment will be made in Rand unless otherwise stipulated in SCC.

Prices 17.1 Prices charged by the supplier for goods delivered and services performed under the contract shall not vary from the prices quoted by the supplier in his bid, with the exception of any price adjustments authorized in SCC or in the purchaser's request for bid validity extension, as the case may be.

18. Contract amendments 18.1 No variation in or modification of the terms of the contract shall be made except by written amendment signed by the parties concerned.

Assignment 19.1 The supplier shall not assign, in whole or in part, its obligations to perform under the contract, except with the purchaser's prior written consent.

Subcontracts 20.1 The supplier shall notify the purchaser in writing of all subcontracts awarded under this contracts if not already specified in the bid. Such notification, in the original bid or later, shall not relieve the supplier from any liability or obligation under the contract.

21. Delays in the supplier's performance 21.1 Delivery of the goods and performance of services shall be made by the supplier in accordance with the time schedule prescribed by the purchaser in the contract.

21.2 If at any time during performance of the contract, the supplier or its subcontractor(s) should encounter conditions impeding timely delivery of the goods and performance of services, the supplier shall promptly notify the purchaser in writing of the fact of the delay, its likely duration and its cause(s). As soon as practicable after receipt of the supplier's notice, the purchaser shall evaluate the situation and may at his discretion extend the supplier's time for performance, with or without the imposition of penalties, in which case the extension shall be ratified by the parties by amendment of contract.

21.3 No provision in a contract shall be deemed to prohibit the obtaining of supplies or services from a national department, provincial department, or a local authority.

21.4 The right is reserved to procure outside of the contract small quantities or to have minor essential services executed if an emergency arises, the

supplier's point of supply is not situated at or near the place where the supplies are required, or the supplier's services are not readily available.

- 21.5 Except as provided under GCC Clause 25, a delay by the supplier in the performance of its delivery obligations shall render the supplier liable to the imposition of penalties, pursuant to GCC Clause 22, unless an extension of time is agreed upon pursuant to GCC Clause 21.2 without the application of penalties.
- 21.6 Upon any delay beyond the delivery period in the case of a supplies contract, the purchaser shall, without canceling the contract, be entitled to purchase supplies of a similar quality and up to the same quantity in substitution of the goods not supplied in conformity with the contract and to return any goods delivered later at the supplier's expense and risk, or to cancel the contract and buy such goods as may be required to complete the contract and without prejudice to his other rights, be entitled to claim damages from the supplier.

Penalties 22.1 Subject to GCC Clause 25, if the supplier fails to deliver any or all of the goods or to perform the services within the period(s) specified in the contract, the purchaser shall, without prejudice to its other remedies under the contract, deduct from the contract price, as a penalty, a sum calculated on the delivered price of the delayed goods or unperformed services using the current prime interest rate calculated for each day of the delay until actual delivery or performance. The purchaser may also consider termination of the contract pursuant to GCC Clause 23.

23. Termination for default

- 23.1 The purchaser, without prejudice to any other remedy for breach of contract, by written notice of default sent to the supplier, may terminate this contract in whole or in part:
- (a) if the supplier fails to deliver any or all of the goods within the period(s) specified in the contract, or within any extension thereof granted by the purchaser pursuant to GCC Clause 21.2;
 - (b) if the Supplier fails to perform any other obligation(s) under the contract;
 - or
 - (c) if the supplier, in the judgment of the purchaser, has engaged in corrupt or fraudulent practices in competing for or in executing the contract.
- 23.2 In the event the purchaser terminates the contract in whole or in part, the purchaser may procure, upon such terms and in such manner as it deems appropriate, goods, works or services similar to those undelivered, and the supplier shall be liable to the purchaser for any excess costs for such similar goods, works or services. However, the supplier shall continue performance of the contract to the extent not terminated.
- 23.3 Where the purchaser terminates the contract in whole or in part, the purchaser may decide to impose a restriction penalty on the supplier by prohibiting such supplier from doing business with the public sector for a period not exceeding 10 years.

- 23.4 If a purchaser intends imposing a restriction on a supplier or any

person associated with the supplier, the supplier will be allowed a time period of not more than fourteen (14) days to provide reasons why the envisaged restriction should not be imposed. Should the supplier fail to respond within the stipulated fourteen (14) days the purchaser may regard the intended penalty as not objected against and may impose it on the supplier.

23.5 Any restriction imposed on any person by the Accounting Officer / Authority will, at the discretion of the Accounting Officer / Authority, also be applicable to any other enterprise or any partner, manager, director or other person who wholly or partly exercises or exercised or may exercise control over the enterprise of the first-mentioned person, and with which enterprise or person the first-mentioned person, is or was in the opinion of the Accounting Officer / Authority actively associated.

23.6 If a restriction is imposed, the purchaser must, within five (5) working days of such imposition, furnish the National Treasury, with the following information:

- (i) the name and address of the supplier and / or person restricted by the purchaser;
- (ii) the date of commencement of the restriction
- (iii) the period of restriction; and
- (iv) the reasons for the restriction.

These details will be loaded in the National Treasury's central database of suppliers or persons prohibited from doing business with the public sector.

23.7 If a court of law convicts a person of an offence as contemplated in sections 12 or 13 of the Prevention and Combating of Corrupt Activities Act, No. 12 of 2004, the court may also rule that such person's name be endorsed on the Register for Tender Defaulters. When a person's name has been endorsed on the Register, the person will be prohibited from doing business with the public sector for a period not less than five years and not more than 10 years. The National Treasury is empowered to determine the period of restriction and each case will be dealt with on its own merits. According to section 32 of the Act the Register must be open to the public. The Register can be perused on the National Treasury website.

24. Anti-dumping and countervailing duties and rights 24.1 When, after the date of bid, provisional payments are required, or anti-dumping or countervailing duties are imposed, or the amount of a provisional payment or anti-dumping or countervailing right is increased in respect of any dumped or subsidized import, the State is not liable for any amount so required or imposed, or for the amount of any such increase. When, after the said date, such a provisional payment is no longer required or any such anti-dumping or countervailing right is abolished, or where the amount of such provisional payment or any such right is reduced, any such favourable difference shall on demand be paid forthwith by the contractor to the State or the State may deduct such amounts from moneys (if any) which may otherwise be due to the contractor in regard to supplies or services which he delivered or rendered, or is to deliver or render in terms of the contract or any other contract or any other amount which

may be due to him

25. Force Majeure

- 25.1 Notwithstanding the provisions of GCC Clauses 22 and 23, the supplier shall not be liable for forfeiture of its performance security, damages, or termination for default if and to the extent that his delay in performance or other failure to perform his obligations under the contract is the result of an event of force majeure.
- 25.2 If a force majeure situation arises, the supplier shall promptly notify the purchaser in writing of such condition and the cause thereof. Unless otherwise directed by the purchaser in writing, the supplier shall continue to perform its obligations under the contract as far as is reasonably practical, and shall seek all reasonable alternative means for performance not prevented by the force majeure event.

26. Termination for insolvency

- 26.1 The purchaser may at any time terminate the contract by giving written notice to the supplier if the supplier becomes bankrupt or otherwise insolvent. In this event, termination will be without compensation to the supplier, provided that such termination will not prejudice or affect any right of action or remedy which has accrued or will accrue thereafter to the purchaser.

27. Settlement of Disputes

- 27.1 If any dispute or difference of any kind whatsoever arises between the purchaser and the supplier in connection with or arising out of the contract, the parties shall make every effort to resolve amicably such dispute or difference by mutual consultation.
- 27.2 If, after thirty (30) days, the parties have failed to resolve their dispute or difference by such mutual consultation, then either the purchaser or the supplier may give notice to the other party of his intention to commence with mediation. No mediation in respect of this matter may be commenced unless such notice is given to the other party.
- 27.3 Should it not be possible to settle a dispute by means of mediation, it may be settled in a South African court of law.
- 27.4 Mediation proceedings shall be conducted in accordance with the rules of procedure specified in the SCC.
- 27.5 Notwithstanding any reference to mediation and/or court proceedings herein,
- (a) the parties shall continue to perform their respective obligations under the contract unless they otherwise agree; and
 - (b) the purchaser shall pay the supplier any monies due the supplier.

28. Limitation of liability

- 28.1 Except in cases of criminal negligence or willful misconduct, and in the case of infringement pursuant to Clause 6;
- (a) the supplier shall not be liable to the purchaser, whether in contract, tort, or otherwise, for any indirect or consequential loss or damage, loss of use, loss of production, or loss of profits or interest costs, provided that this exclusion shall not apply to any obligation of the supplier to pay penalties and/or damages to the purchaser; and

- (b) the aggregate liability of the supplier to the purchaser, whether under the contract, in tort or otherwise, shall not exceed the total contract price, provided that this limitation shall not apply to the cost of repairing or replacing defective equipment.

29. Governing language

29.1 The contract shall be written in English. All correspondence and other documents pertaining to the contract that is exchanged by the parties shall also be written in English.

30. Applicable law

30.1 The contract shall be interpreted in accordance with South African laws, unless otherwise specified in SCC.

Notices

31.1 Every written acceptance of a bid shall be posted to the supplier concerned by registered or certified mail and any other notice to him shall be posted by ordinary mail to the address furnished in his bid or to the address notified later by him in writing and such posting shall be deemed to be proper service of such notice

31.2 The time mentioned in the contract documents for performing any act after such aforesaid notice has been given, shall be reckoned from the date of posting of such notice.

32. Taxes and duties

32.1 A foreign supplier shall be entirely responsible for all taxes, stamp duties, license fees, and other such levies imposed outside the purchaser's country.

32.2 A local supplier shall be entirely responsible for all taxes, duties, license fees, etc., incurred until delivery of the contracted goods to the purchaser.

32.3 No contract shall be concluded with any bidder whose tax matters are not in order. Prior to the award of a bid the Department must be in possession of a tax clearance certificate, submitted by the bidder. This certificate must be an original issued by the South African Revenue Services.

33. National Industrial Participation (NIP) Programme

33.1 The NIP Programme administered by the Department of Trade and Industry shall be applicable to all contracts that are subject to the NIP obligation.

34 Prohibition of Restrictive practices

34.1 In terms of section 4 (1) (b) (iii) of the Competition Act No. 89 of 1998, as amended, an agreement between, or concerted practice by, firms, or a decision by an association of firms, is prohibited if it is between parties in a horizontal relationship and if a bidder (s) is / are or a contractor(s) was / were involved in collusive bidding (or bid rigging).

34.2 If a bidder(s) or contractor(s), based on reasonable grounds or evidence obtained by the purchaser, has / have engaged in the restrictive practice referred to above, the purchaser may refer the matter to the Competition Commission for investigation and possible imposition of administrative penalties as contemplated in the Competition Act No. 89 of 1998.

- 34.3 If a bidder(s) or contractor(s), has / have been found guilty by the Competition Commission of the restrictive practice referred to above, the purchaser may, in addition and without prejudice to any other remedy provided for, invalidate the bid(s) for such item(s) offered, and / or terminate the contract in whole or part, and / or restrict the bidder(s) or contractor(s) from conducting business with the public sector for a period not exceeding ten (10) years and / or claim damages from the bidder(s) or contractor(s) concerned.